

PATRICK WILLIS
HELMET ADVISORY STAFF

RAWLINGS

FOOTBALL

2 0 1 5

RAWLINGS

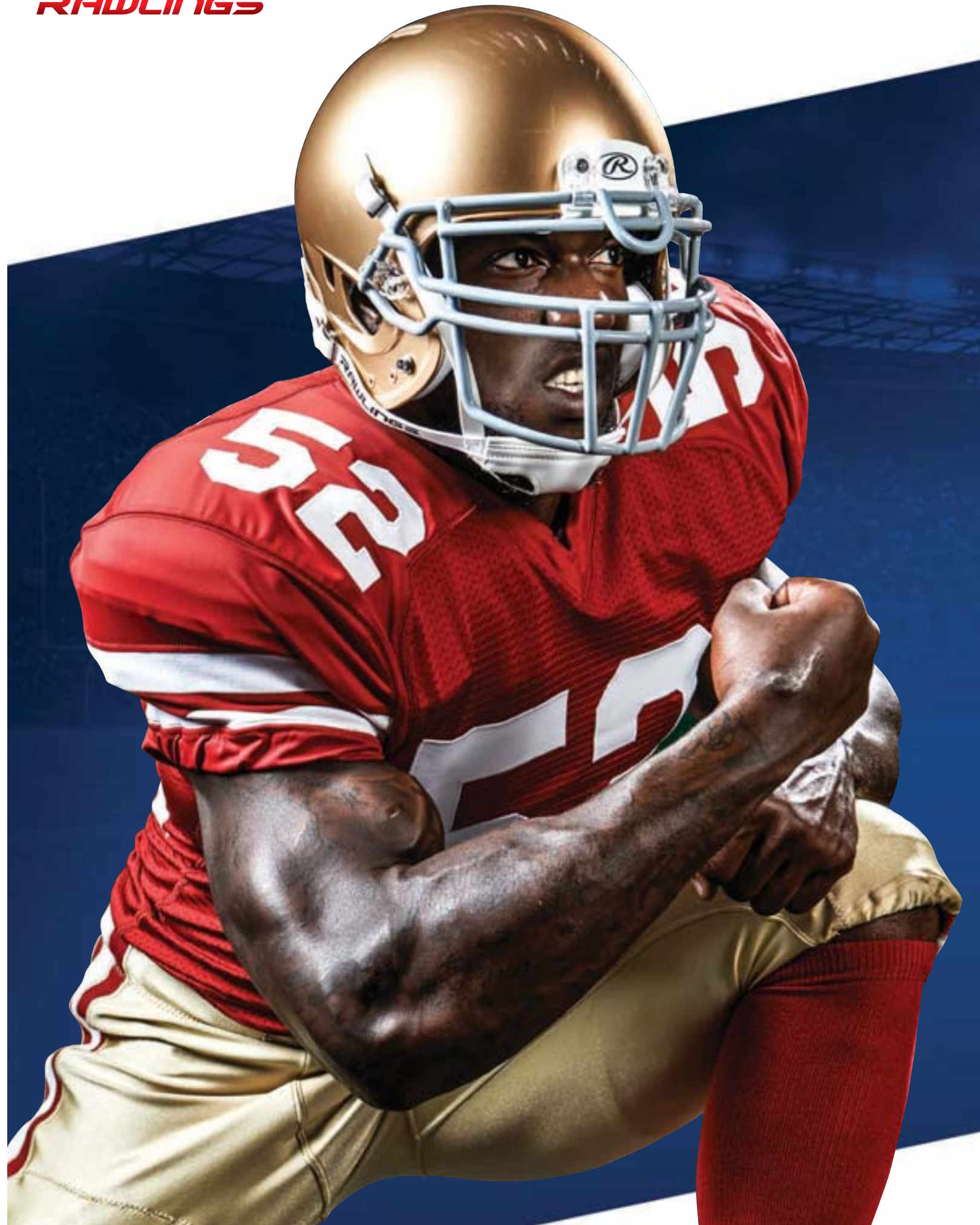

TRADEMARKS

AAU® is a registered trademark of Amateur Athletic Union®
 AC2™ is a trademark of Rawlings Sporting Goods Company, Inc.
 AIA™ is a trademark of Rawlings Sporting Goods Company, Inc.
 AIMS™ is a trademark of Rawlings Sporting Goods Company, Inc.
 Advanced Impact Management System™ is a trademark of Rawlings Sporting Goods Company, Inc.
 Air Management™ is a trademark of Rawlings Sporting Goods Company, Inc.
 Boomer® is a registered trademark of Dalco Athletic Lettering, Inc.
 C3™ is a trademark of Rawlings Sporting Goods Company, Inc.
 C3D™ is a trademark of Rawlings Sporting Goods Company, Inc.
 EDGE™ is a trademark of Rawlings Sporting Goods Company, Inc.
 EDGE Comp™ is a trademark of Rawlings Sporting Goods Company, Inc.
 EnduraSport™ is a trademark of Gametime Fabrics.
 Force™ is a trademark of Rawlings Sporting Goods Company, Inc.
 Heat Exchange™ is a trademark of Rawlings Sporting Goods Company, Inc.
 Horween® is a registered trademark of Horween Leather Company®
 IMPAX® is a registered trademark of DER-TEX Corporation
 iPhone™ is a trademark of Apple
 IsoFit™ is a trademark of Rawlings Sporting Goods Company, Inc.
 IsoFlex™ is a trademark of Rawlings Sporting Goods Company, Inc.
 LYCRA® is a registered trademark of Dupont®
 NAIA® is a registered trademark of the National Association of Intercollegiate Athletics®
 NCAA® is a registered trademark of the National Collegiate Athletic Association®
 NFHS® is a trademark of the National Federation of State High School Associations™
 NJCAA® is a registered trademark of the National Junior Collegiate Athletic Association
 NOCSAE® is a registered trademark of The National Operating Committee on Standards for Athletic Equipment
 NRG Force™ is a trademark of Rawlings Sporting Goods Company, Inc.
 NRG Impulse™ is a trademark of Rawlings Sporting Goods Company, Inc.
 NRG Momentum™ Plus is a trademark of Rawlings Sporting Goods Company, Inc.
 NRG Quantum™ is a trademark of Rawlings Sporting Goods Company, Inc.
 NRG Tachyon™ is a trademark of Rawlings Sporting Goods Company, Inc.
 Outlast® is a registered trademark of Outlast Technologies, Inc.
 PORON® XRD™ is a registered trademark of the Rogers Corporation
 Pro5™ is a trademark of Rawlings Sporting Goods Company, Inc.
 Pro Dri® is a registered trademark of Rawlings Sporting Goods Company, Inc.
 Pro Dri Plus™ is a trademark of Rawlings Sporting Goods Company, Inc.
 Pro Preferred® is a registered trademark of Rawlings Sporting Goods Company, Inc.
 Pro Twill™ is a trademark of Rawlings Sporting Goods Company, Inc.
 Rawlings® and the Oval R are registered trademarks of Rawlings Sporting Goods Company, Inc.
 SRG AIMS™ is a trademark of Rawlings Sporting Goods Company, Inc.
 SRG Combat™ is a trademark of Rawlings Sporting Goods Company, Inc.
 SRG Ignition™ is a trademark of Rawlings Sporting Goods Company, Inc.
 SRG Siege™ is a trademark of Rawlings Sporting Goods Company, Inc.
 SRG Spartan™ is a trademark of Rawlings Sporting Goods Company, Inc.
 SRG Titan™ is a trademark of Rawlings Sporting Goods Company, Inc.
 ST5™ is a trademark of Rawlings Sporting Goods Company, Inc.
 Titan™ is a trademark of Rawlings Sporting Goods Company, Inc.
 VaporFusion™ is a trademark of Rawlings Sporting Goods Company, Inc.
 Velcro® is a registered trademark of Velcro Industries B.V.®
 ZoneFit™ is a trademark of Rawlings Sporting Goods Company, Inc.
 ZoneFlex™ is a trademark of Rawlings Sporting Goods Company, Inc.
 Zoombang® is a registered trademark of Impact Innovative Products, LLC.

Team names, logos and colors shown throughout this catalog are for demonstration purposes only and are not meant to identify any affiliation with Rawlings Sporting Goods Company or Jarden Corporation.

FOOTBALLS	2
HELMETS	10
PROTECTIVE	40
PROTECTIVE ACCESSORIES	60
PERFORMANCE EYEWEAR	68
ACCESSORIES	70
CUSTOM APPAREL	72
STOCK APPAREL	109
PROTECTIVE APPAREL	114
TRAINING APPAREL	115
SIDELINE GEAR	116
APPAREL OPTIONS	120

CONTACT

TELEPHONE

Rawlings apparel	1-888-859-0111
For custom cloth apparel	Push 1
For stock clothing with lettering	Push 2
Stock clothing only, or stock braid and/or hemming	Push 3

FAXING

Custom clothing only	1-866-328-5872
All stock clothing including lettering or options	1-888-859-5111



RAWLINGS IS
PROUD TO BE THE
OFFICIAL FOOTBALL OF

NATIONAL ASSOCIATION OF
INTERCOLLEGIATE ATHLETICS



AAU



HAAC
Heart of America Athletic Conference



LEATHER



- AERIAL PATTERN
- R-Grip Composite Stripes
- Enhanced tack center cut Horween leather
- Rawlings R-Grip™ rubberized lace
- Soft Touch Technology



- AERIAL PATTERN
- Durable painted stripe
- Enhanced tack center cut Horween leather
- Rawlings R-Grip™ rubberized lace
- Soft Touch Technology



- AERIAL PATTERN
- Durable painted stripe
- Enhanced tack center cut Horween leather
- Rawlings R-Grip™ rubberized lace
- Pro Construction



COMPOSITE



- COLLEGIATE PATTERN
- Exclusive ST5 composite microfiber cover for maximum grip
- Rawlings R-Grip™ rubberized lace
- Soft Touch Technology



- COLLEGIATE PATTERN
- Durable high tack composite cover
- Thick, high-strength composite lace



- Durable PVC composite cover
- Thick, high-strength composite lace



RUBBER



- Rubber construction
- Thick composite lace (not molded)



RAWLINGS FOOTBALLS

The new Rawlings R2™ football delivers the details demanded from a top-level game ball. This rugged game football features deep-pebbled, center-cut Horween leather with an enhanced tack formulation, and Rawlings proven Soft Touch Technology™. When you add the high-tack composite stripes and R-Grip™ lace, this ball offers the best grip in the industry. Rawlings' re-engineered Aerial™ pattern offers the smallest-allowable pattern, perfectly suited for quarterbacks gripping and slinging the ball, running backs and wide receivers catching and securing the ball on breakout plays, and holders and punters on special teams. The R2 football will allow you to dominate on the gridiron in every phase of the game.



R2FB-B OFFICIAL SIZE

- Pack: Bulk 12
- Meets NFHS® and NCAA® specifications

MSRP: \$110.00

FEATURES

- Pattern: New Aerial™ pattern is the smallest allowable pattern, engineered to be narrow where quarterbacks grip the ball
- Stripe: Durable, high-tack pebbled PU Rawlings R-Grip™ composite stripes
- Leather: Enhanced tack, center-cut, deep-pebbled Horween leather for maximum grip and durability
- Lace: Rawlings R-Grip™ rubberized lace
- Construction: Soft Touch Technology™ and its unique 3-ply laminated lining offers better control and a sure grip

R2 CONSTRUCTION

- (1) Enhanced tack, center-cut, deep-pebbled Horween leather for maximum grip and durability.
- (2) Durable, high-tack pebbled PU Rawlings R-Grip™ composite stripes.
- (3) Extra carcass layer to keep moisture out.
- (4) Soft Touch Technology™ and its unique 3-ply laminated lining offers better control and a sure grip.
- (5) Durable carcass optimized for the new Aerial™ pattern.
- (6) 4-Ply TPU bladder forms a better shape, holds air in and locks moisture out.

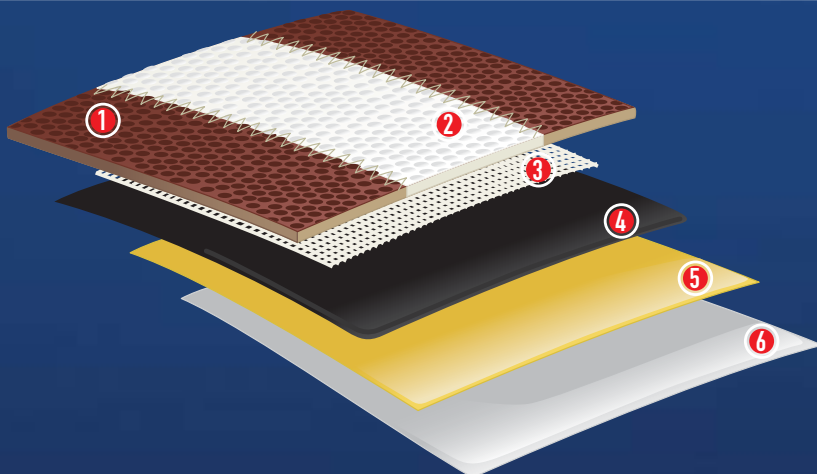

The new and improved 2015 Rawlings ST5™ football has all the features of a classic Rawlings game ball. Starting with its deep-pebbled, center-cut Horween leather with an enhanced tack formulation and Rawlings proven Soft Touch Technology™, the enhanced ST5 ball also features our re-engineered Aerial™ design to offer the smallest-allowable pattern. The ST5's new durable painted stripe is 67% more durable than standard painted stripes in the market today. Add in Rawlings R-Grip™ lace, and this ball will allow you optimum control play after play.

FEATURES

- Pattern: New Aerial™ pattern is the smallest allowable pattern, engineered to be narrow where quarterbacks grip the ball.
- Stripe: New painted stripes are 67% more durable than the industry standard.
- Leather: Enhanced tack, center-cut, deep-pebbled Horween leather for maximum grip and durability
- Lace: Rawlings R-Grip™ rubberized lace.
- Construction: Soft Touch Technology™ and its unique 3-ply laminated lining offers better control and a sure grip



ST5AB OFFICIAL SIZE

- Pack: Bulk 12
- Meets NFHS® and NCAA® specifications

MSRP: \$102.00



ST5YB YOUTH SIZE

- Pack: Bulk 12
- Meets NFHS® and NCAA® specifications

MSRP: \$86.00



ST5JB JUNIOR SIZE

- Pack: Bulk 12
- Ages 9-12

MSRP: \$82.00



ST5PWB PEE WEE SIZE

- Pack: Bulk 12
- Ages 6-9

MSRP: \$76.00



ST5A-NAIA-B OFFICIAL SIZE

- Pack: Bulk 12

MSRP: \$102.00



OFFICIAL FOOTBALL
OF THE NAIA
CHAMPIONSHIPS

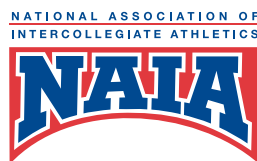



NFHS

PRO5AB OFFICIAL SIZE

- Pack: Bulk 12
- Meets NFHS® and NCAA® specifications

MSRP: \$102.00

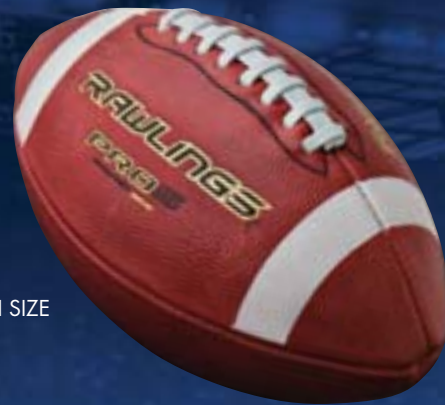

PRO5YB YOUTH SIZE

- Pack: Bulk 12
- Ages 12-14

MSRP: \$72.50

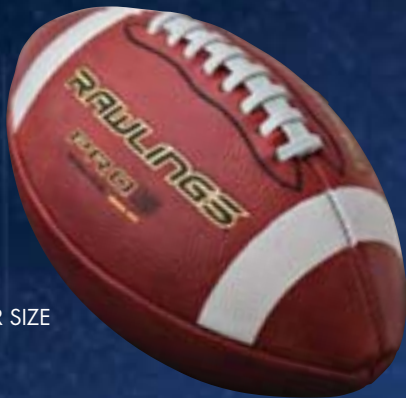

PRO5JRB JUNIOR SIZE

- Pack: Bulk 12
- Ages 9-12

MSRP: \$68.50



PRO5PWB PEE WEE SIZE

- Pack: Bulk 12
- Ages 6-9

MSRP: \$62.50

PRO5™

The new-and-improved 2015 PRO5™ football is a classic pro-style ball. Built using deep-pebbled, center-cut Horween leather with an enhanced tack formulation, the new PRO5 ball also features Rawlings' re-engineered Aerial™ pattern to offer the smallest-allowable pattern in a pro construction for a traditional feel. The PRO5's new durable painted stripe is 67% more durable than standard painted stripes in the market today.

FEATURES

- Pattern: New Aerial™ pattern is the smallest-allowable pattern, engineered to be narrow where quarterbacks grip the ball.
- Stripe: New painted stripes are 67% more durable than the industry standard
- Leather: Enhanced tack, center-cut, deep-pebbled Horween leather for maximum grip and durability
- Lace: Rawlings R-Grip™ rubberized lace
- Construction: Pro construction for a traditional, game day feel.



The ST5 COMP features our exclusive mottled composite leather for a leather game ball look and combined with Rawlings exclusive Soft Touch Technology, has grip that is second to none. Composite leather is quickly becoming a popular alternative because it offers superior grip with a softer feel than traditional leather.

FEATURES

- Composite Leather: Exclusive ST5[™] composite microfiber cover for maximum grip.
- Mottled color for a leather game football appearance.
- Rawlings R-Grip[™] rubberized lace
- Soft Touch Technology: Unique 3-Ply laminated lining offers better control and a sure grip
- Bladder: double wall, airtight bladder for excellent air retention
- NFHS[®] and NCAA[®] approved



NFHS[®]

ST5COMPB OFFICIAL SIZE

- Pack: Bulk 12
- Meets NFHS[®] and NCAA[®] specifications

MSRP: \$36.00



ST5CYB YOUTH SIZE

- Pack: Bulk 12
- Ages 12-14

MSRP: \$34.60



ST5CJB JUNIOR SIZE

- Pack: Bulk 12
- Ages 9-12

MSRP: \$32.70



ST5CPWB PEE WEE SIZE

- Pack: Bulk 12
- Ages 6-9

MSRP: \$27.60



COMPOSITE FOOTBALLS

The EDGE Composite ball offers a performance composite football at an excellent value.



NFHS®

EDGECOMPB OFFICIAL SIZE

- Pack: Bulk 12
- Meets NFHS® and NCAA® specifications

MSRP: \$24.20



EDGECYB YOUTH SIZE

- Pack: Bulk 12
- Ages 12-14

MSRP: \$21.80



EDGECJB OFFICIAL SIZE

- Pack: Bulk 12
- Ages 9-12

MSRP: \$19.40



EDGECPWB PEE WEE SIZE

- Pack: Bulk 12
- Ages 6-9

MSRP: \$17.00



FORCE / FORCEJ OFFICIAL/JUNIOR SIZE

- Pack: Retail carton 6
- Composite leather for increased grip
- No stripe pro design
- Butyl bladder for improved air retention

MSRP: \$14.10

RUBBER FOOTBALLS

The PRO5R series offers an outstanding value. With rubber construction, the PRO5R offers high grip and durability at an affordable price. The waterproof cover is ideal for playing in wet conditions.



FEATURES

- Laces: Composite laces (not molded)
- Bladder: Butyl bladder for improved air retention
- Shell: Molded waterproof rubber
- Great for practices or wet conditions

NFHS®

PRO5RB OFFICIAL SIZE

- Pack: Bulk 50
- Meets NFHS® specifications

MSRP: \$16.80

PRO5RYB OFFICIAL SIZE

- Pack: Bulk 50
- Ages 12-14

MSRP: \$16.80

PRO5RJB JUNIOR SIZE

- Pack: Bulk 50
- Ages 9-12

MSRP: \$16.80

PRO5RPWB PEE WEE SIZE

- Pack: Bulk 50
- Ages 6-9

MSRP: \$16.80

PRACTICE FOOTBALLS

Identical to their non-practice counterparts, practice balls simply have minor cosmetic blemishes. That means you get legendary Rawlings performance and durability without the game ball price.



NFHS®

ST5P OFFICIAL SIZE

- Pack: Bulk 12
- Meets NFHS® and NCAA® specifications

MSRP: \$70.40



NFHS®

PRO5P OFFICIAL SIZE

- Pack: Bulk 12
- Meets NFHS® and NCAA® specifications

MSRP: \$62.40



PRO5YP YOUTH SIZE

- Pack: Bulk 12

MSRP: \$58.00



PRO5JRP JUNIOR SIZE

- Pack: Bulk 12

MSRP: \$49.80

CUSTOM FOOTBALLS

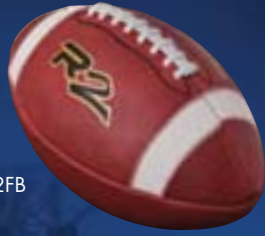

R2FB



ST5A

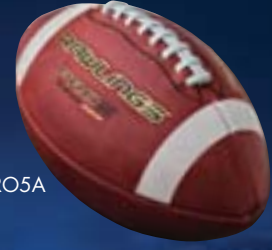

PRO5A

PICK FROM ANY OF OUR LEATHER BALLS AND WE'LL CUSTOMIZE IT WITH THE LOGO OF YOUR CHOICE.



CUSTOM LASER LOGO



CUSTOM LASER LETTERING LOGO

PROGRAM DETAILS:

- Minimum six footballs per order
- 3-4 week lead time
- One-time set up fee applies to custom orders
- Stock lettering will be plain block, all capitals

STOCK LOGOS OFFERED

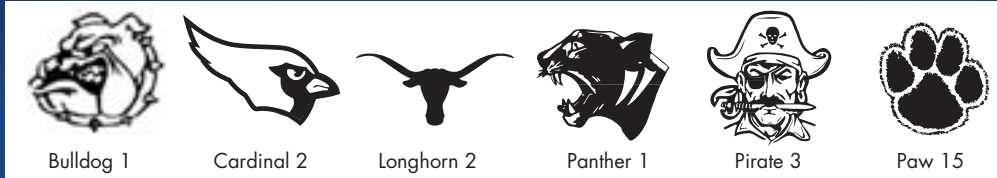

CONTACT YOUR LOCAL RAWLINGS SALESMAN OR AUTHORIZED RAWLINGS DEALER FOR MORE INFORMATION.

AUTOGRAPH FOOTBALLS

CUSTOMIZE WITH YOUR TEAM NAME AND/OR LOGO



PROGRAM DETAILS:

- Available in one or two colors
- Lead time: 4-6 weeks
- One-time set up fee applies to custom logos
- Minimum 24 balls per order for custom logos

AB2B OFFICIAL SIZE

- Pack: Bulk 6
- Composite leather autograph football
- Three white panels for autographs

MSRP: \$21.80

1-COLOR LOGO



1-COLOR TYPE



2-COLOR LOGO



2-COLOR TYPE



CONTACT YOUR LOCAL RAWLINGS SALESMAN OR AUTHORIZED RAWLINGS DEALER FOR MORE INFORMATION.

RAWLINGS AC2™



This Advance AIA™ technology integrates Active Compression Cores into the padding system, which allows for performance at different impact levels and temperatures.

- Strategically placed for comprehensive coverage
- Lightweight design
- Combined in foam for performance at different impact levels
- Impact attenuation at different temperature ranges



RAWLINGS AIA™ ACTIVE IMPACT ABSORPTION



- Strategically placed pad sets (●) to ensure comprehensive coverage
- Lightweight design
- An integrated network of communicating channels (●) designed to reduce weight and effectively disperse impact force



HOW RAWLINGS AIA™ WORKS

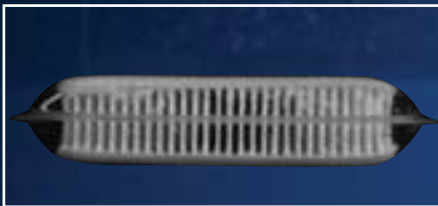

RAWLINGS AIA™ CUSHION AT NORMAL STATE

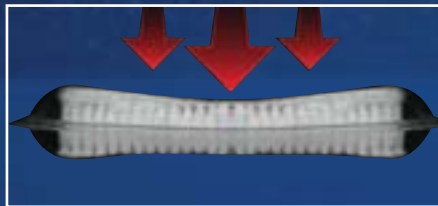

RAWLINGS AIA™ CUSHION DURING IMPACT

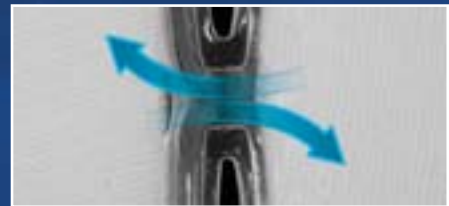

RAWLINGS AIA™ CUSHION TRANSFER OF FORCE VIA COMMUNICATING CHANNELS

RAWLINGS C3D™



This unique design allows the padding system to conform to the shell for a better fit on a player's head. The C3D also inflates against the shell so you do not lose surface contact when the liner is inflated.

- Customizable inflation liner
- Allows for desired fit
- Dual inflation



VS.



RAWLINGS C3™ CUSTOM COMFORT CUSHION



AIR PORT VALVES
Customized fit and comfort

- Customizable inflation liner
- Inflation ports allow for individual fit

AVAILABLE IN:

- Rawlings NRG Quantum™ Plus
- Rawlings NRG Quantum™
- Rawlings NRG Impulse™
- Rawlings NRG Momentum™ Plus

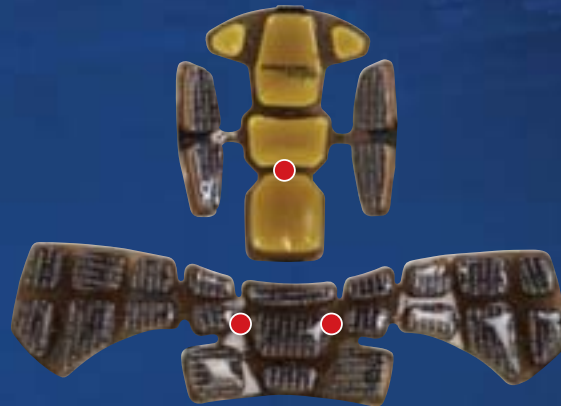

COMMUNICATING CHANNELS
Reduce weight and effectively disperse impact

RAWLINGS HEAT EXCHANGE™

- Padding system designed for temperature control
- Strategically placed vents create optimum air flow

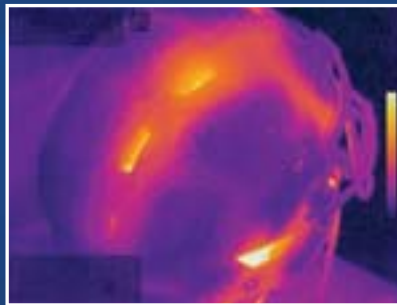

RAWLINGS HEAT EXCHANGE™ VENTS:

Top vents help to move heated air away from player's head.

Back and side vents circulate cooler ambient air thus enhancing an overall cooling effect of the innovative design.





NRG
TACHYON™



NRG
QUANTUM
PLUS™



NRG
IMPULSE
PLUS™



NRG
QUANTUM™



NRG
IMPULSE™



RAWLINGS YOUTH HELMET LINE-UP



NRG
IMPULSE™



NRG
MOMENTUM
PLUS™



NRG
FORCE™



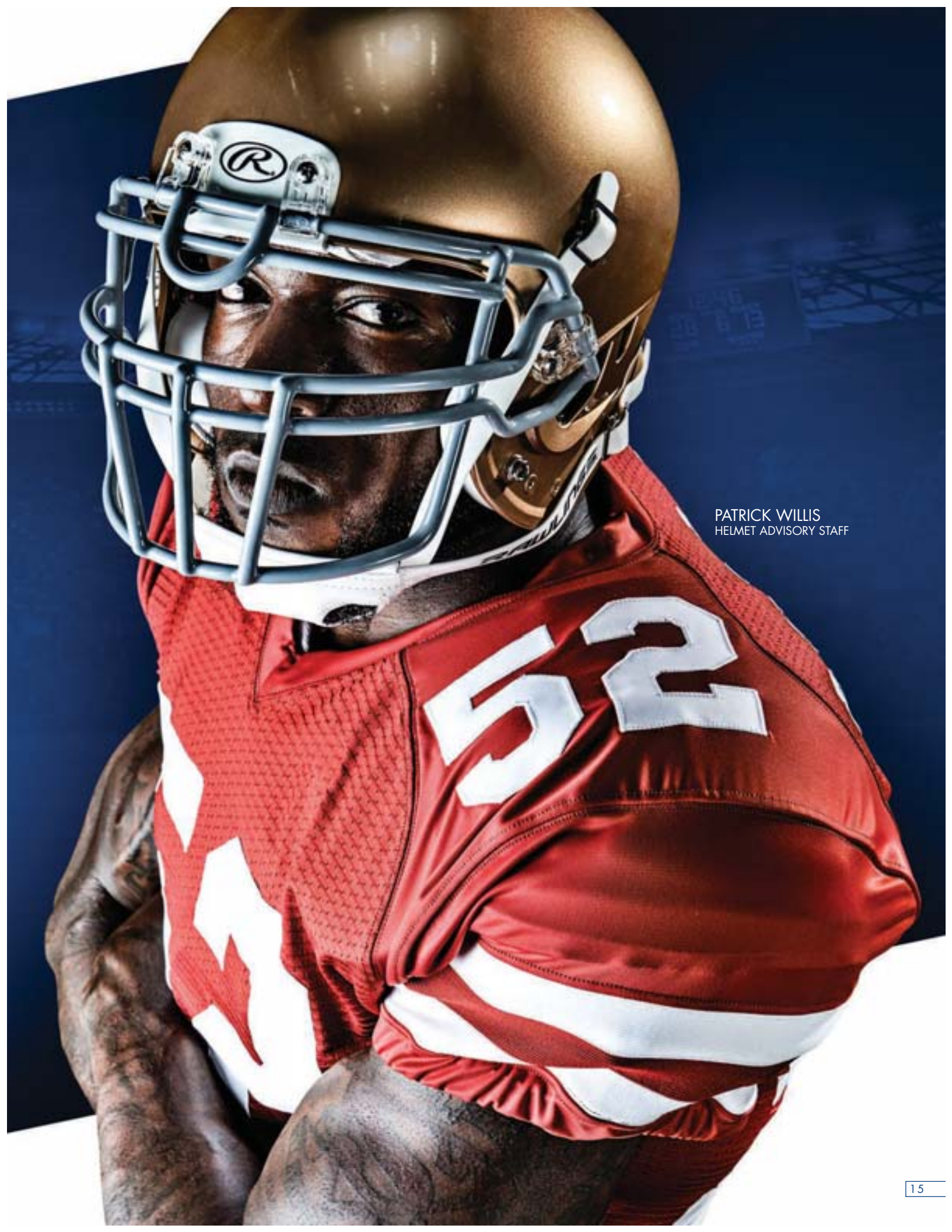

PATRICK WILLIS
HELMET ADVISORY STAFF



Manufacturer Certifies
Product Meets
↓ **NOCSAE**
Applicable Standard



The Rawlings NRG Tachyon™ helmet was designed for players looking for an edge out of their equipment. Featuring a traditional offset with an innovative lightweight design, the NRG Tachyon™ allows the padding to conform to the inside of the helmet while providing the player with comfort and performance for different types of impacts. The sleek shell and customizable helmet provides performance players expect from Rawlings, and is ready for Friday nights, Saturday afternoons, and Sundays.

NRG TACHYON™
S-L MSRP: \$382.00
XL MSRP: \$402.00

NRG TACHYON™ w/FACEMASK
• Facemask unattached
S-L MSRP: \$410.00
XL MSRP: \$430.00



FEATURES

- Traditional offset design
- Carbon steel wire facemask
- Performance polycarbonate shell
- Stainless steel hardware

TECHNOLOGY



SIZING

HELMET SIZE	HAT SIZE	HEAD CIRCUMFERENCE
SMALL	6 - 6 1/2	19" - 20 3/8"
MEDIUM	6 1/2 - 7	20 3/8" - 22"
LARGE	7 - 7 1/2	22" - 23 1/2"
X-LARGE	7 1/2 - 8	23 1/2" - 25 1/8"

If measurement is between suggested helmet sizes, choose the smaller helmet size for fit test.



WARNING: NO HELMET CAN PREVENT ALL HEAD OR ANY NECK INJURIES A PLAYER MIGHT RECEIVE WHILE PARTICIPATING IN FOOTBALL.

Do not use this helmet or faceguard to butt, ram, or spear an opposing player. This is in violation of football rules and such case can result in severe head or neck injuries, paralysis or death to you and possible injury to your opponent. Contact in football may result in **CONCUSSION/BRAIN INJURY** which no helmet can prevent. Symptoms include: loss of consciousness or memory, dizziness, headache, nausea, or confusion. If you have symptoms, immediately stop playing and report them to your coach, trainer, doctor and parents. Do not return to a game or practice until all symptoms have resolved for an extended period of time and you have received written **MEDICAL CLEARANCE**. Ignoring this warning may lead to additional and more serious or fatal brain injury including potentially fatal second impact syndrome. No helmet system can protect you from serious brain and/or neck injuries including paralysis or death. To avoid these risks, do not engage in the sport of football.

Manufacturer Certifies
Product Meets
↓ **NOCSAE**
Applicable Standard



The Rawlings NRG Quantum™ Plus has a larger offset with increased C3™ padding in high-impact areas. The NRG Quantum™ Plus employs three proven technologies that simultaneously help to transfer force and heat away from the head, while actively and passively absorbing impact without structural breakdown to the lightweight absorption system.

NRG QUANTUM™ PLUS
MSRP: \$342.00

NRG QUANTUM™ PLUS w/FACEMASK
• Facemask unattached
MSRP: \$370.00



FEATURES

- Large offset design
- Durable surlyn facemask clips
- Carbon steel wire facemask
- Performance polycarbonate shell
- Stainless steel hardware

TECHNOLOGY



SIZING

HELMET SIZE	HAT SIZE	HEAD CIRCUMFERENCE
SMALL	6 1/4 - 6 3/4	19 5/8" - 21 1/4"
MEDIUM	6 3/4 - 7 1/4	21 1/4" - 22 3/4"
LARGE	7 1/4 - 7 3/4	22 3/4" - 24 3/8"

If measurement is between suggested helmet sizes, choose the smaller helmet size for fit test.



WARNING: NO HELMET CAN PREVENT ALL HEAD OR ANY NECK INJURIES A PLAYER MIGHT RECEIVE WHILE PARTICIPATING IN FOOTBALL.

Do not use this helmet or faceguard to butt, ram, or spear an opposing player. This is in violation of football rules and such case can result in severe head or neck injuries, paralysis or death to you and possible injury to your opponent. Contact in football may result in **CONCUSSION/BRAIN INJURY** which no helmet can prevent. Symptoms include: loss of consciousness or memory, dizziness, headache, nausea, or confusion. If you have symptoms, immediately stop playing and report them to your coach, trainer, doctor and parents. Do not return to a game or practice until all symptoms have resolved for an extended period of time and you have received written **MEDICAL CLEARANCE**. Ignoring this warning may lead to additional and more serious or fatal brain injury including potentially fatal second impact syndrome. No helmet system can protect you from serious brain and/or neck injuries including paralysis or death. To avoid these risks, do not engage in the sport of football.



Manufacturer Certifies
Product Meets
↓ **NOCSAE**
Applicable Standard



The Rawlings NRG Impulse™ Plus featuring Rawlings C3D technology inflates against the shell, providing a custom fit to the player's unique head shape. This lightweight design in a traditional offset shell allows for a sleek, modern look with the comfort and performance expected from Rawlings' innovative engineering.

NRG IMPULSE™ PLUS
S-L MSRP: \$312.00
XL MSRP: \$332.00

NRG IMPULSE™ PLUS w/FACEMASK
• Facemask unattached
S-L MSRP: \$340.00
XL MSRP: \$360.00



FEATURES

- Traditional offset design
- Carbon steel wire facemask
- Performance polycarbonate shell
- Stainless steel hardware

TECHNOLOGY



SIZING

HELMET SIZE	HAT SIZE	HEAD CIRCUMFERENCE
SMALL	6 - 6 1/2	19" - 20 3/8"
MEDIUM	6 1/2 - 7	20 3/8" - 22"
LARGE	7 - 7 1/2	22" - 23 1/2"
X-LARGE	7 1/2 - 8	23 1/2" - 25 1/8"

If measurement is between suggested helmet sizes, choose the smaller helmet size for fit test.



WARNING: NO HELMET CAN PREVENT ALL HEAD OR ANY NECK INJURIES A PLAYER MIGHT RECEIVE WHILE PARTICIPATING IN FOOTBALL.

Do not use this helmet or faceguard to butt, ram, or spear an opposing player. This is in violation of football rules and such case can result in severe head or neck injuries, paralysis or death to you and possible injury to your opponent. Contact in football may result in **CONCUSSION/BRAIN INJURY** which no helmet can prevent. Symptoms include: loss of consciousness or memory, dizziness, headache, nausea, or confusion. If you have symptoms, immediately stop playing and report them to your coach, trainer, doctor and parents. Do not return to a game or practice until all symptoms have resolved for an extended period of time and you have received written **MEDICAL CLEARANCE**. Ignoring this warning may lead to additional and more serious or fatal brain injury including potentially fatal second impact syndrome. No helmet system can protect you from serious brain and/or neck injuries including paralysis or death. To avoid these risks, do not engage in the sport of football.

Manufacturer Certifies
Product Meets
↓ **NOCSAE**
Applicable Standard



RAWLINGS
ENHANCED BY
poron Xrd

NRG
QUANTUM

The Rawlings NRG Quantum™ helmet now has 10% weight reduction while maintaining accepted fit, comfort and performance standards. The NRG Quantum™ is constructed with a unique protection system of communicating channels that help to dissipate impact force and meets performance expectations with a customized fit for players at every position.

NRG QUANTUM™
S-L MSRP: \$268.00
XL MSRP: \$288.00

NRG QUANTUM™ w/FACEMASK
• Facemask unattached
S-L MSRP: \$300.00
XL MSRP: \$320.00



FEATURES

- Durable surlyn facemask clips
- Carbon steel wire facemask
- Performance polycarbonate shell
- Stainless steel hardware

TECHNOLOGY



SIZING

HELMET SIZE	HAT SIZE	HEAD CIRCUMFERENCE
SMALL	6 - 6 1/2	19" - 20 3/8"
MEDIUM	6 1/2 - 7	20 3/8" - 22"
LARGE	7 - 7 1/2	22" - 23 1/2"
X-LARGE	7 1/2 - 8	23 1/2" - 25 1/8"

If measurement is between suggested helmet sizes, choose the smaller helmet size for fit test.



WARNING: NO HELMET CAN PREVENT ALL HEAD OR ANY NECK INJURIES A PLAYER MIGHT RECEIVE WHILE PARTICIPATING IN FOOTBALL.

Do not use this helmet or faceguard to butt, ram, or spear an opposing player. This is in violation of football rules and such case can result in severe head or neck injuries, paralysis or death to you and possible injury to your opponent. Contact in football may result in **CONCUSSION/BRAIN INJURY** which no helmet can prevent. Symptoms include: loss of consciousness or memory, dizziness, headache, nausea, or confusion. If you have symptoms, immediately stop playing and report them to your coach, trainer, doctor and parents. Do not return to a game or practice until all symptoms have resolved for an extended period of time and you have received written **MEDICAL CLEARANCE**. Ignoring this warning may lead to additional and more serious or fatal brain injury including potentially fatal second impact syndrome. No helmet system can protect you from serious brain and/or neck injuries including paralysis or death. To avoid these risks, do not engage in the sport of football.

Manufacturer Certifies
Product Meets
↓ **NOCSAE**
Applicable Standard



RAWLINGS
AMPLIFIED BY **impax**



Designed for the gridiron's most elite players, the Rawlings NRG Impulse™ lightweight helmet provides performance and comfort for next-level athletes, who need to make a visible on-field impact. The NRG Impulse's high-impact foam, coupled with Rawlings' unique C3™ liner and Heat Exchange™ vent system, keeps the helmet in shape from training camp through postseason.

NRG IMPULSE™ ADULT
S-L MSRP: \$212.00
XL MSRP: \$232.00

NRG IMPULSE™ ADULT w/FACEMASK
• Facemask unattached
S-L MSRP: \$240.00
XL MSRP: \$260.00



FEATURES

- Durable surlyn facemask clips
- Carbon steel wire facemask
- Performance polycarbonate shell
- Stainless steel hardware

TECHNOLOGY



SIZING

HELMET SIZE	HAT SIZE	HEAD CIRCUMFERENCE
SMALL	6 - 6 1/2	19" - 20 3/8"
MEDIUM	6 1/2 - 7	20 3/8" - 22"
LARGE	7 - 7 1/2	22" - 23 1/2"
X-LARGE	7 1/2 - 8	23 1/2" - 25 1/8"

If measurement is between suggested helmet sizes, choose the smaller helmet size for fit test.



WARNING: NO HELMET CAN PREVENT ALL HEAD OR ANY NECK INJURIES A PLAYER MIGHT RECEIVE WHILE PARTICIPATING IN FOOTBALL.
 Do not use this helmet or faceguard to butt, ram, or spear an opposing player. This is in violation of football rules and such case can result in severe head or neck injuries, paralysis or death to you and possible injury to your opponent. Contact in football may result in CONCUSSION/BRAIN INJURY which no helmet can prevent. Symptoms include: loss of consciousness or memory, dizziness, headache, nausea, or confusion. If you have symptoms, immediately stop playing and report them to your coach, trainer, doctor and parents. Do not return to a game or practice until all symptoms have resolved for an extended period of time and you have received written MEDICAL CLEARANCE. Ignoring this warning may lead to additional and more serious or fatal brain injury including potentially fatal second impact syndrome. No helmet system can protect you from serious brain and/or neck injuries including paralysis or death. To avoid these risks, do not engage in the sport of football.

Manufacturer Certifies
Product Meets
↓ **NOCSAE**
Applicable Standard



The Rawlings NRG Impulse™ Youth mirrors the upperclassman model, with the proprietary C3™ liner increasing comfort and the Heat Exchange™ ports allowing for temperature control for young players learning the game.

NRG IMPULSE™ YOUTH
S-L MSRP: \$160.00
XL MSRP: \$180.00

NRG IMPULSE™ YOUTH w/FACEMASK
• Facemask unattached
S-L MSRP: \$188.00
XL MSRP: \$208.00



FEATURES

- Durable surlyn facemask clips
- Carbon steel wire facemask
- Performance polycarbonate shell
- Stainless steel hardware

TECHNOLOGY



SIZING

HELMET SIZE	HAT SIZE	HEAD CIRCUMFERENCE
SMALL	6 - 6 1/2	19" - 20 3/8"
MEDIUM	6 1/2 - 7	20 3/8" - 22"
LARGE	7 - 7 1/2	22" - 23 1/2"
X-LARGE	7 1/2 - 8	23 1/2" - 25 1/8"

If measurement is between suggested helmet sizes, choose the smaller helmet size for fit test.



WARNING: NO HELMET CAN PREVENT ALL HEAD OR ANY NECK INJURIES A PLAYER MIGHT RECEIVE WHILE PARTICIPATING IN FOOTBALL.
 Do not use this helmet or faceguard to butt, ram, or spear an opposing player. This is in violation of football rules and such case can result in severe head or neck injuries, paralysis or death to you and possible injury to your opponent. Contact in football may result in CONCUSSION/BRAIN INJURY which no helmet can prevent. Symptoms include: loss of consciousness or memory, dizziness, headache, nausea, or confusion. If you have symptoms, immediately stop playing and report them to your coach, trainer, doctor and parents. Do not return to a game or practice until all symptoms have resolved for an extended period of time and you have received written MEDICAL CLEARANCE. Ignoring this warning may lead to additional and more serious or fatal brain injury including potentially fatal second impact syndrome. No helmet system can protect you from serious brain and/or neck injuries including paralysis or death. To avoid these risks, do not engage in the sport of football.

HOLLOW WIRE FACEMASKS

Lightweight durable design that allows players to have a lightweight mask while providing them the performance they demand



SO2RH (\$53.60)

- Recommended for QB, WR, RB, DB



SO2REGH (\$50.00)

- Recommended for WR, RB, DB, LB, TE



SO2RUH (\$50.00)

- Recommended for RB, LB, DB



PO3RH (\$50.00)

- Recommended for OL, DL, LB, TE

FACEMASKS

NRG Tachyon™, NRG Impulse™ Plus, NRG Quantum™ Plus, NRG Quantum™ and NRG Impulse™ helmet size for youth and adults: Small, Medium and Large



SO2 (\$40.70)

- Recommended for QB, WR, K, P



SO2R (\$38.00)

- Recommended for QB, WR, RB, DB



SO2REG (\$38.00)

- Recommended for WR, RB, DB, LB, TE



SO2RU (\$38.00)

- Recommended for RB, LB, DB



PO3R (\$38.00)

- Recommended for OL, DL, LB, TE



PO3RU (\$38.00)

- Recommended for OL, DL

X-LARGE FACEMASKS

NRG Tachyon™, NRG Impulse™ Plus, NRG Quantum™ Plus, NRG Quantum™ and NRG Impulse™ helmet size for youth and adults: X-Large



SO2RXL (\$38.00)

- Recommended for QB, WR



SO2REGXL (\$38.00)

- Recommended for WR, RB, DB, TE



SO2RUXL (\$38.00)

- Recommended for RB, LB, DB



PO3R2XL (\$38.00)

- Recommended for OL, DL, LB, TE



PO3R2UXL (\$38.00)

- Recommended for OL, DL

FEATURES

- Constructed from carbon steel
- Most popular designs in the market
- Double wire construction for additional protection

COLORS

All NRG Tachyon, NRG Quantum and NRG Impulse face masks are available in 13 stock colors

BLACK	CARDINAL	DARK GREEN	GRAY	LIGHT GOLD
MAROON	NAVY	ORANGE	PURPLE	ROYAL
SCARLET	SEATTLE BLUE	WHITE		

*For custom color mask please contact your Rawlings Representative or Rawlings Team Dealer for pricing and color options

HELMET STOCK COLORS



Rawlings NRG Tachyon™, NRG Quantum™ Plus, NRG Impulse™ Plus, NRG Quantum™ and NRG Impulse™ helmets (adult and youth) are available in 15 base colors, to provide teams with a diverse range of options to closely match their official colors. For specific requests, Rawlings can create custom colors.

MOLDED COLORS

NRG QUANTUM AND NRG IMPULSE



BLACK



CARDINAL



DARK GREEN



GRAY



LIGHT GOLD



MAROON



NAVY



ORANGE



PURPLE



ROYAL



SCARLET



WHITE

PAINTED COLORS



MATTE BLACK



ND GOLD



SILVER METALLIC

WARNING: NO HELMET CAN PREVENT ALL HEAD OR ANY NECK INJURIES A PLAYER MIGHT RECEIVE WHILE PARTICIPATING IN FOOTBALL.

Do not use this helmet or faceguard to butt, ram, or spear an opposing player. This is in violation of football rules and such case can result in severe head or neck injuries, paralysis or death to you and possible injury to your opponent. Contact in football may result in CONCUSSION/BRAIN INJURY which no helmet can prevent. Symptoms include: loss of consciousness or memory, dizziness, headache, nausea, or confusion. If you have symptoms, immediately stop playing and report them to your coach, trainer, doctor and parents. Do not return to a game or practice until all symptoms have resolved for an extended period of time and you have received written MEDICAL CLEARANCE. Ignoring this warning may lead to additional and more serious or fatal brain injury including potentially fatal second impact syndrome. No helmet system can protect you from serious brain and/or neck injuries including paralysis or death. To avoid these risks, do not engage in the sport of football.

RAWLINGS HELMET STANDARD COLORS

Understanding the importance and uniqueness colors play in identifying teams on the field, to accurately meet your team's specific needs, Rawlings provides numerous colorway options covering a broad spectrum of colors and design treatments.

ELECTRIC COLORS

Designed to provide that extra spark of color when playing, Rawlings' unique Electric paint process stands out on the sunniest of days and under the brightest of lights.



BLACK



CARDINAL



DARK GREEN



DARK SILVER



GOLD



KELLY GREEN



MAROON



NAVY



OLD GOLD



ORANGE



PEWTER



ROYAL



SCARLET



SILVER PLUS

ELECTRIC METAL FLAKE COLORS

Electric Metal Flake colors give your team's helmet that extra pop. You can add these six Electric Metal Flake colors to any of the above Electric colors.



ATHLETIC ORANGE



BLUE



GOLD



GREEN



RED



SILVER

HELMET STANDARD/CUSTOM COLORS



VOLT COLORS

Give your team's look an extra charge of color with Rawlings' innovative Volt paint scheme and its high-energy design.



BLACK



CARDINAL



DARK GREEN



DARK ROYAL



GOLD



KELLY GREEN



MAROON



NAVY



ORANGE



PURPLE



ROYAL



SCARLET



WHITE

CUSTOM COLORS

Note: Helmet colors, as pictured here, may vary from the actual helmet colors. Contact Rawlings Customer Service or your Rawlings NRG Quantum™ football helmet dealer for actual color swatches or more information regarding Rawlings custom paint colors for football helmets. Also note, custom paint applications may incur extra costs. Custom paint fees, if applicable, will be determined during the custom paint order process. Additionally, painting of football helmets requires added lead time for order processing. Rawlings reserves the right to charge additional fees for matching a custom paint color from a submitted sample. When submitting sample helmets for custom paint match, send samples to:

Rawlings
Attn: Paint Department
3 South Link Drive
Washington, MO 63090

WARNING: NO HELMET CAN PREVENT ALL HEAD OR ANY NECK INJURIES A PLAYER MIGHT RECEIVE WHILE PARTICIPATING IN FOOTBALL. Do not use this helmet or faceguard to butt, ram, or spear an opposing player. This is in violation of football rules and such case can result in severe head or neck injuries, paralysis or death to you and possible injury to your opponent. Contact in football may result in CONCUSSION/BRAIN INJURY which no helmet can prevent. Symptoms include: loss of consciousness or memory, dizziness, headache, nausea, or confusion. If you have symptoms, immediately stop playing and report them to your coach, trainer, doctor and parents. Do not return to a game or practice until all symptoms have resolved for an extended period of time and you have received written MEDICAL CLEARANCE. Ignoring this warning may lead to additional and more serious or fatal brain injury including potentially fatal second impact syndrome. No helmet system can protect you from serious brain and/or neck injuries including paralysis or death. To avoid these risks, do not engage in the sport of football.

RAWLINGS ADULT HELMET FIT GUIDE

A football helmet must fit properly in order to provide the protection for which it was designed. Improper fitting can result in serious injury or death to the player, and Rawlings disclaims any liability for the improper fitting of football helmets. Rawlings provides the following fitting guide to ensure that the recommended fitting procedures for Rawlings football helmets are understood and followed. Players must be made aware of the importance of the proper fit so they can achieve optimum performance of the Rawlings football helmet.



PRELIMINARY SIZING

Measure head circumference - Use a cloth tape measure and measure the player's head approximately 1" above the eyebrows around the widest part of the player's head. Next, select the appropriate helmet size range that most closely matches the head circumference measurement (see following size/circumference grid as a reference)



NRG QUANTUM PLUS SIZING

HELMET SIZE	HAT SIZE	HEAD CIRCUMFERENCE
SMALL	6 1/4 - 6 3/4	19 5/8" - 21 1/4"
MEDIUM	6 3/4 - 7 1/4	21 1/4" - 22 3/4"
LARGE	7 1/4 - 7 3/4	22 3/4" - 24 3/8"

NRG TACHYON, NRG QUANTUM & NRG IMPULSE SIZING

HELMET SIZE	HAT SIZE	HEAD CIRCUMFERENCE
SMALL	6 - 6 1/2	19" - 20 3/8"
MEDIUM	6 1/2 - 7	20 3/8" - 22"
LARGE	7 - 7 1/2	22" - 23 1/2"
X-LARGE	7 1/2 - 8	23 1/2" - 25 1/8"

The size chart is a reference guide only. It is to be used as a suggested starting point in determining proper fit of the helmet. Since every head is shaped differently, this size chart may not indicate the appropriate size for every player. It is important to consider feedback from the player balanced with the examination and inspection of the recommended fit guidelines found in this fit guide to determine the proper helmet fit on each player.

PUTTING ON THE HELMET

MOST IMPORTANTLY, BEFORE HELMET FITTING, MAKE SURE THE PLAYER READS AND UNDERSTANDS THE WARNING STICKERS ON HELMET. PLAYER MUST SECURE APPROPRIATE MEDICAL CLEARANCE PRIOR TO ENGAGING IN THE SPORT OF FOOTBALL.



Ensure the helmet is the proper size - reference the size grid to the size sticker on the rear of the helmet shell.



Hold helmet with index fingers in ear holes and thumbs hooked over the bottom edge of the helmet nearest the jaw pads and pull the helmet on as shown in the accompanying photo.



Pull helmet down over head into the worn position - make sure the player feels the top of the helmet crown with the top of his head.

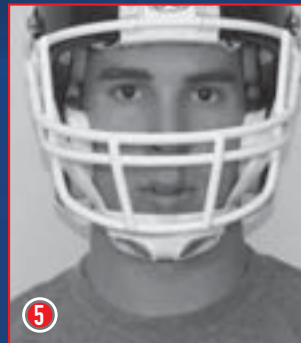

Fasten the chin strap securely, using the mid-high snapped configuration.

- Lace the chin straps for the top of helmet snap posts underneath the top facemask bar.
- Buckle top of chin strap into the snaps above the ear holes on both sides of the helmet.
- Center the chin cup on the player's chin and adjust the buckles on the bottom straps so that the chin straps are of equal length on either side of the helmet and the chin cup is firmly fitted on the center of the player's chin.
- Fasten the bottom straps. When properly fitted, the helmet should feel comfortable and fit snugly.

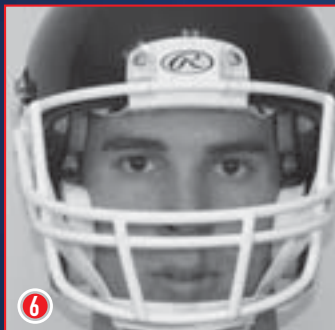

After the helmet is pulled into position and the chin strap fastened, the proper fit would have the front top edge of the helmet, above the player's eyes, to be positioned approximately 1" above the player's eyebrows and the helmet ear hole centered over the player's ear.

ADJUSTING HELMET FIT



After the helmet is fitted, and chin strap buckled, if the spacing on the forehead is improper (i.e. the gap between the eyebrows and the helmet on the forehead is less than 1" and too low on the forehead or the helmet is too low and not centered properly over the ear hole), minor fit adjustments can be made by air inserted into the C3™ Crown Comfort liner. (Note: if the fit on the front of the helmet is such that the gap on the player's forehead is greater than 1", make sure that the C3 Crown Comfort liner is deflated before the helmet is put on).

Using the air pump, insert the needle into the inflation valve port located on top of the Rawlings helmet. Pump the bulb to insert air, one (1) to three (3) pumps is recommended. After each pump, check the fit spacing on the player's forehead and the ear hole as well as asking the player for feedback regarding the comfort / fit during this inflation adjustment. When done, the fit should be snug, but comfortable. (Note: it may be necessary to re-adjust the length of the chin strap after air adjustment of the C3 Crown Comfort liner. The chin strap fit needs to be secured snugly in the center of the player's chin, but it should not be overly tight).



PROPER USE OF THE INFLATION PUMP:

- Ensure inflation needle is properly fitted to the end of the inflation pump hose (Note: any standard inflation needle will work with a Rawlings helmet)
- Use glycerin to lubricate inflation needle (Note: do not use petroleum jelly or saliva as these will degrade the valve material)
- Apply glycerin to the inflation needle and insert the needle into the inflation valve
- Pump the inflation valve bulb to inflate (Note: recommended number of pumps is one (1) to three (3))
- To deflate, release the valve located on the air hose while the needle is inserted in the inflation valve
- Remove inflation needle from valve

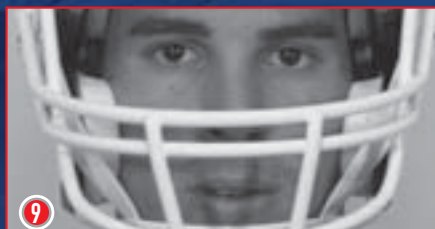

Next, check the lateral fit of the helmet. The first step is to check the fit of the jaw pads. Properly fitted the jaw pads should fit snug and comfortably to the player's jaw. If there is a gap, between the pad and the jaw or the pad fit is too tight, Rawlings offers other jaw pad sizes to adjust this fit.

(Note: Rawlings standard jaw pad thickness is $\frac{7}{8}$ ", however these additional sizes are available: $\frac{5}{8}$ ", $1\frac{1}{8}$ ", or $1\frac{3}{8}$ ".)



Once the jaw pad fit is determined, check the side to side rotation of the head upon the player's head. Properly fitted, the skin of the forehead should move with the front pad - there should be no room for twisting of the helmet. During this fitting process, if additional lateral/rear fit adjustments are required, use the air pump to insert air into the inflation valve port located on the lower bottom of the rear of the Rawlings helmet. Insert the needle into the inflation valve port. Pump the bulb to insert air, one (1) to three (3) pumps is recommended. After each pump, check the helmet fit as well as ask the player regarding comfort/fit during this inflation adjustment.

(Note: if after this rear/lateral air adjustment exercise the helmet slips easily from side to side, try the next smaller sized helmet).

CHECKING FOR PROPER FIT



For the final fit check, regardless of any inflation adjustments, interlock the hands on top of the helmet and press down. The player should feel the pad pressure on the crown of his head and a secure snug fit in the forehead area. Should the player feel excessive pressure, or discomfort, upon his forehead check the inflation of the lateral/rear C3 inflation liner.

(Note: Should there be discomfort without inflation adjustments to the lateral/rear inflation port, the next larger helmet size may be needed.)

Properly fitted, the helmet should not slip from side to side and the helmet should not move independently of the head. Ask the player about the fit. It should fit snugly without being too tight and the helmet should move only as the player's head moves.

The Rawlings helmet should be checked on a regular basis to see that the inflation system is working correctly. Concerning proper fit, there are several variables to consider, e.g. weather conditions - hot or cold extremes, change in altitude, damage to the C3 liners, or to the inflation valves. Fit checks should be done on a regular schedule to determine whether the proper fit characteristics are being maintained.

WARNING: NO HELMET CAN PREVENT ALL HEAD OR ANY NECK INJURIES A PLAYER MIGHT RECEIVE WHILE PARTICIPATING IN FOOTBALL.

Do not use this helmet or faceguard to butt, ram, or spear an opposing player. This is in violation of football rules and such case can result in severe head or neck injuries, paralysis or death to you and possible injury to your opponent. Contact in football may result in CONCUSSION/BRAIN INJURY which no helmet can prevent. Symptoms include: loss of consciousness or memory, dizziness, headache, nausea, or confusion. If you have symptoms, immediately stop playing and report them to your coach, trainer, doctor and parents. Do not return to a game or practice until all symptoms have resolved for an extended period of time and you have received written MEDICAL CLEARANCE. Ignoring this warning may lead to additional and more serious or fatal brain injury including potentially fatal second impact syndrome. No helmet system can protect you from serious brain and/or neck injuries including paralysis or death. To avoid these risks, do not engage in the sport of football.

Manufacturer Certifies
Product Meets
NOCSAE
Applicable Standard



The Rawlings NRG Momentum™ Plus provides youth athletes with the same shell design of their favorite pro players. Coupled with Rawlings Heat Exchange™ technology, the NRG Momentum™ Plus features a C3™ customizable inflation liner for additional comfort and improved fit. With the rear inflation port, young athletes will have the ability to properly adjust this helmet to their unique size.

NRG MOMENTUM™ PLUS
XXS-XL MSRP: \$114.00

NRG MOMENTUM™ PLUS w/FACEMASK
• Facemask unattached
XXS-XL MSRP: \$134.00



FEATURES

- Customizable fit liner
- Durable surlyn facemask clips
- Carbon steel wire facemask
- Performance ABS shell
- Stainless steel hardware

TECHNOLOGY



SIZING

HELMET SIZE	HAT SIZE	HEAD CIRCUMFERENCE
XX-SMALL	6 - 6 1/4	18 7/8" - 19 5/8"
X-SMALL	6 3/8 - 6 1/2	20" - 20 3/8"
SMALL	6 5/8 - 6 7/8	20 7/8" - 21 5/8"
MEDIUM	7 - 7 1/8	22" - 22 3/8"
LARGE	7 1/8 - 7 1/4	22 3/8" - 22 3/4"
X-LARGE	7 3/8 - 7 1/2	23 1/8" - 23 1/2"

If measurement is between suggested helmet sizes, choose the smaller helmet size for fit test.



WARNING: NO HELMET CAN PREVENT ALL HEAD OR ANY NECK INJURIES A PLAYER MIGHT RECEIVE WHILE PARTICIPATING IN FOOTBALL.

Do not use this helmet or faceguard to butt, ram, or spear an opposing player. This is in violation of football rules and such case can result in severe head or neck injuries, paralysis or death to you and possible injury to your opponent. Contact in football may result in **CONCUSSION/BRAIN INJURY** which no helmet can prevent. Symptoms include: loss of consciousness or memory, dizziness, headache, nausea, or confusion. If you have symptoms, immediately stop playing and report them to your coach, trainer, doctor and parents. Do not return to a game or practice until all symptoms have resolved for an extended period of time and you have received written **MEDICAL CLEARANCE**. Ignoring this warning may lead to additional and more serious or fatal brain injury including potentially fatal second impact syndrome. No helmet system can protect you from serious brain and/or neck injuries including paralysis or death. To avoid these risks, do not engage in the sport of football.



FEATURES

- Performance ABS shell
- Dual-density foam liner
- Durable surlyn facemask clips
- Carbon steel wire facemask

TECHNOLOGY



SIZING

HELMET SIZE	HAT SIZE	HEAD CIRCUMFERENCE
XX-SMALL	6 - 6 1/4	18 7/8" - 19 3/8"
X-SMALL	6 3/8 - 6 1/2	20" - 20 3/8"
SMALL	6 5/8 - 6 7/8	20 7/8" - 21 3/8"
MEDIUM	7 - 7 3/8	22" - 23 1/8"
LARGE	7 3/8 - 7 1/2	23 1/8" - 23 1/2"

If measurement is between suggested helmet sizes, choose the smaller helmet size for fit test.



With an ABS shell and lightweight profile, the Rawlings NRG Force™ helmet is designed specifically for youth players. The dual-density cushioning system provides comfort for the new player, and the Heat Exchange™ ports help to cool the head when learning the game gets tough.

NRG FORCE™
XXS-XL MSRP: \$83.00

NRG FORCE™ w/FACEMASK
• Facemask unattached
XXS-XL MSRP: \$103.00

YOUTH STOCK HELMET COLORS



STOCK COLORS

Available in the most popular color styles for both helmets and facemasks, the Rawlings NRG Momentum™ and Rawlings NRG Force™ helmet series allow teams to customize their complete on-field apparel and equipment package without sacrificing a unified color system.



BLACK



CARDINAL



DARK GREEN



GRAY



LIGHT GOLD



MAROON



NAVY



ND GOLD



ROYAL



SCARLET



SILVER METALLIC



WHITE



MATTE BLACK

YOUTH FACEMASKS

FEATURES

- Carbon steel faceguard - the most popular style on the market
- Double wire design provides additional eye and nose protection
- Extra thick coating for increased durability
- Offered in the most popular styles and colors



COLORS

BLACK	DARK GREEN	GRAY
LIGHT GOLD	MAROON	NAVY
ROYAL	SCARLET	WHITE



SO2JR (\$27.50)

- Recommended for QB, WR, RB, DB



SO2EGJR (\$25.70)

- Recommended for WR, RB, DB, LB, TE, OL, DL



SO2RJR (\$25.70)

- Recommended for WR, RB, DB, LB, TE, OL, DL

WARNING: NO HELMET CAN PREVENT ALL HEAD OR ANY NECK INJURIES A PLAYER MIGHT RECEIVE WHILE PARTICIPATING IN FOOTBALL.

Do not use this helmet or faceguard to butt, ram, or spear an opposing player. This is in violation of football rules and such case can result in severe head or neck injuries, paralysis or death to you and possible injury to your opponent. Contact in football may result in CONCUSSION/BRAIN INJURY which no helmet can prevent. Symptoms include: loss of consciousness or memory, dizziness, headache, nausea, or confusion. If you have symptoms, immediately stop playing and report them to your coach, trainer, doctor and parents. Do not return to a game or practice until all symptoms have resolved for an extended period of time and you have received written MEDICAL CLEARANCE. Ignoring this warning may lead to additional and more serious or fatal brain injury including potentially fatal second impact syndrome. No helmet system can protect you from serious brain and/or neck injuries including paralysis or death. To avoid these risks, do not engage in the sport of football.

RAWLINGS YOUTH HELMET FIT GUIDE

The proper fit of the Rawlings NRG Momentum™ and Rawlings NRG Force™ football helmet is essential in providing the protection for which it is designed. Improper fitting can result in serious injury or death to the player, and Rawlings disclaims any liability for the improper fitting of football helmets. Rawlings provides the following NRG Momentum and NRG Force fitting guide to ensure that the recommended fitting procedures for Rawlings football helmets are understood and followed. Players must be made aware of the importance of the proper fit so they can achieve optimum performance of the Rawlings football helmet.



PRELIMINARY SIZING

Measure head circumference - Use a cloth tape measure and measure the player's head approximately 1" above the eyebrows around the widest part of the player's head. Next, select the appropriate helmet size range that most closely matches the head circumference measurement (see following size/circumference grid as a reference)



NRG MOMENTUM SIZING			NRG FORCE SIZING		
HELMET SIZE	HAT SIZE	HEAD CIRCUMFERENCE	HELMET SIZE	HAT SIZE	HEAD CIRCUMFERENCE
XX-SMALL	6 - 6 1/4	18 7/8" - 19 3/8"	XX-SMALL	6 - 6 1/4	18 7/8" - 19 3/8"
X-SMALL	6 3/8 - 6 1/2	20" - 20 3/8"	X-SMALL	6 3/8 - 6 1/2	20" - 20 3/8"
SMALL	6 5/8 - 6 7/8	20 7/8" - 21 1/8"	SMALL	6 5/8 - 6 7/8	20 7/8" - 21 1/8"
MEDIUM	7 - 7 1/8	22" - 22 3/8"	MEDIUM	7 - 7 1/8	22" - 23 1/8"
LARGE	7 1/8 - 7 1/4	22 3/8" - 22 3/4"	LARGE	7 3/8 - 7 1/2	23 1/8" - 23 1/2"
X-LARGE	7 3/8 - 7 1/2	23 1/8" - 23 1/2"			

The size chart is a reference guide only. It is to be used as a suggested starting point in determining proper fit of the helmet. Since every head is shaped differently, this size chart may not indicate the appropriate size for every player. It is important to consider feedback from the player balanced with the examination and inspection of the recommended fit guidelines found in this fit guide to determine the proper helmet fit on each player.

PUTTING ON THE HELMET

MOST IMPORTANTLY, BEFORE HELMET FITTING, MAKE SURE THE PLAYER READS AND UNDERSTANDS THE WARNING STICKERS ON HELMET. PLAYER MUST SECURE APPROPRIATE MEDICAL CLEARANCE PRIOR TO ENGAGING IN THE SPORT OF FOOTBALL.



Ensure the helmet is the proper size - reference the size grid to the size sticker on the rear of the helmet shell.



Hold helmet with index fingers in ear holes and thumbs hooked over the bottom edge of the helmet nearest the jaw pads.



Pull helmet down over head into the worn position - make sure the player feels the top of the helmet crown with the top of his head.



Fasten the chin strap securely, using the mid-high snapped configuration.

- Lace chin straps underneath the top facemask bar.
- Buckle top of the chin strap into the snaps above the ear holes on either side of the helmet.
- Center the chin cup on the player's chin and adjust the buckles on the bottom straps so that the chin straps are of equal length on either side of the helmet and the chin cup is firmly fitted on the chin.
- Fasten the bottom straps. When properly fitted, the helmet should feel comfortable and fit snugly.



After fastening the chin strap into place, as a final size reference, check the ear hole alignment. A properly fit helmet should be centered over the player's ear.



Next, check the lateral fit of the helmet. The first step is to check the fit of the jaw pads. Properly fitted, the jaw pads should be snug to the player's jaw. If there is a gap, or the pad fit is too tight, Rawlings offers other jaw pad sizes to adjust this fit. (Note: Rawlings standard jaw pad thickness is 1 1/8", however these additional sizes are available: 5/8", 7/8", 1 3/8")



Once the jaw pad fit is determined, check the front spacing of the front edge of the helmet in the forehead area. A properly fitting helmet should have an approximate 1" spacing between the edge of the helmet and the top of the player's eyebrows.



Finally, check the side to side rotation of the helmet upon the player's head. Properly fitted, the skin of the forehead should move with the front pad - there should be no room for twisting of the helmet. The helmet should not slip from side to side and the helmet should not move independently of the head. Ask the player about the fit. It should fit snugly without being too tight and the helmet should move only as the player's head moves.

HELMET ACCESSORIES



JAW PADS

5/8"	JAWPAD-58	PR
7/8"	JAWPAD-78	PR
1 1/8"	JAWPAD-118	PR
1 3/8"	JAWPAD-138	PR

MSRP: \$8.00



BLACK JAW PADS

5/8"	JAWPAD-B-58	PR
7/8"	JAWPAD-B-78	PR
1 1/8"	JAWPAD-B-118	PR
1 3/8"	JAWPAD-B-138	PR

MSRP: \$8.00



T-NUT TOOL

TNTOOL

MSRP: \$4.00



AIR PUMP

MSRP: \$16.00



CHIN STRAP

CHINSTRAPA
CHINSTRAPA-B
CHINSTRAPY
CHINSTRAPY-B
MSRP: \$8.00

HARDWARE KIT

HARDEWAREA
HARDEWAREY

- 12 Rawlings chinstraps snaps
- 12 Rawlings chinstrap t-nuts
- 12 Rawlings Facemask screws
- 6 Rawlings Facemask clips
- 12 Rawlings Facemask t-nuts
- 6 Rawlings Chinstrap buckles
- 4 Rawlings Facemask washers

MSRP: \$42.00



FRONT BUMPER

FRNTBP FRONT BUMPER
FRNTBP-F FLAT FRONT BUMPER
FRNTBP-B-F BLACK FLAT BUMPER
MSRP: \$3.00



HARDCUP

HARDCUPA-W HARDCUPA-B
HARDCUPY-W HARDCUPY-B

Molded out of the same polycarbonate as the Rawlings adult football helmets. This hardcup provides the player with performance and comfort.

ADULT MSRP: \$20.00

YOUTH MSRP: \$17.00

WARNING: NO HELMET CAN PREVENT ALL HEAD OR ANY NECK INJURIES A PLAYER MIGHT RECEIVE WHILE PARTICIPATING IN FOOTBALL.

Do not use this helmet or faceguard to butt, ram, or spear an opposing player. This is in violation of football rules and such case can result in severe head or neck injuries, paralysis or death to you and possible injury to your opponent. Contact in football may result in CONCUSSION/BRAIN INJURY which no helmet can prevent. Symptoms include: loss of consciousness or memory, dizziness, headache, nausea, or confusion. If you have symptoms, immediately stop playing and report them to your coach, trainer, doctor and parents. Do not return to a game or practice until all symptoms have resolved for an extended period of time and you have received written MEDICAL CLEARANCE. Ignoring this warning may lead to additional and more serious or fatal brain injury including potentially fatal second impact syndrome. No helmet system can protect you from serious brain and/or neck injuries including paralysis or death. To avoid these risks, do not engage in the sport of football.



PRO/COLLEGIATE/VARSITY

Advanced Impact Management System™. Rawlings' most technologically advanced line of shoulder pads featuring our exclusive PORON® XRD™ protection technology. LOW-PROFILE DESIGN



PRO/COLLEGIATE/VARSITY

The Rawlings SRG Siegel™ shoulder pad was developed using key design features provided by Rawlings' experience at the NFL level. Today's top players demand lower pad profiles, lighter pads, and combinations of performance impact attenuation systems. The SRG Siegel series combines all of these elements in a pad series designed specifically for the performance demands of the elite player.

LOW-PROFILE DESIGN



COLLEGIATE/VARSITY

Rawlings' lightweight line of Collegiate/Varsity shoulder pads featuring a padded arch construction to create a low-profile design with maximum comfort.

LOW-PROFILE DESIGN



COLLEGIATE/VARSITY

Performance Collegiate/Varsity line features Rawlings' exclusive Air Management II™ protection technology that utilizes a 3/4" urethane foam heat sealed to a lightweight nylon that disperses the impact throughout the entire shoulder pad. In 2013, this pad is enhanced with closed front for improved force attenuation.

LOW-PROFILE DESIGN



VARSITY

Rawlings' popular Varsity line combines dual density cushioning technology sandwiching traditional EVA foam for good protection with open cell foam for increased comfort

LOW-PROFILE DESIGN

YOUTH PROTECTIVE LINE-UP

YOUTH

This pad provides everything you need for the elite youth player. This lightweight pad has maximum mobility and a low-profile design, while providing premiere protection. Add the customized clavicle pads, and this pad has all the features you need to perform your best.

LOW-PROFILE DESIGN

IGNITION™



YOUTH

This youth pad series offers excellent protection in a padding system designed for the youth level of play. With models available in single and double "hook-up" styles, all featuring cantilever style designs with clavicle build-ups, this pad series is designed for all positions. Titan Jr series offers front and back padding extensions further complementing this pad's value.

LOW-PROFILE DESIGN

TITAN JUNIOR™



YOUTH

Rawlings' performance youth line delivers exceptional quality and protection for introductory players. Featuring a low-profile design and protective components, this pad is designed with the youth player in mind.

LOW-PROFILE DESIGN

MOMENTUM™



FLAT PADS MUST BE WORN TIGHT TO FUNCTION PROPERLY.

WARNING: These pieces of protective equipment are designed to minimize the possibility of injury to the specific body parts which they cover. Use of this equipment does not guarantee that you will be protected from serious, disabling or permanent injury while playing football. Any modification or alteration without permission of the manufacturer could reduce the protective capacity. Playing football or strenuous exercise while wearing this equipment in hot weather could result in heat exhaustion, heat stroke or even death.

NARROW ARCHES ALLOW ARMS FULL MOBILITY

Streamlined Epaulets and Shoulder Caps allow for full range of motion



■ PREVIOUS ARCH PLATE DESIGN

MODEL	% PROFILE improvement	% WEIGHT improvement
A77	10.3%	6.8%
A1	10.3%	6.8%
A3	14.4%	8.1%
A4	12.9%	7.1%
A6	9.9%	6.5%
SPTNSK	10.3%	9.6%
SPNTMP2	9.3%	8.9%

* all sizes medium

SRG AIMS™ (Advanced Impact Management System), maximizes performance by utilizing innovative technologies to match the demands of today's athlete: lightweight, mobility, protection and comfort.



The top of the strip pad has a layer of exposed PORON® XRD™ that covers the entire shoulder.

1 MOBILITY TECHNOLOGY

The dual curve design of the epaulet and shoulder cap provides an extremely low-profile design over the shoulder. The dual strap attachment creates a synchronized shoulder action system to increase arm mobility.

2 ARCH TECHNOLOGY

Vertical corrugations in the low-profile arch design allow for the use of lighter, more flexible materials, to provide maximum speed and mobility while maintaining strength and durability.

3 CORE PROTECTION TECHNOLOGY

Air Management strip padding encapsulates open cell foam with our exclusive PORON® XRD™ extreme protection foam housed within air tight nylon for maximum lightweight impact dispersion. Add in PORON® XRD™, and the SRG AIMS pad is the most protective shoulder pad on the gridiron.

4 COMFORT TECHNOLOGY

Rawlings anti-microbial, moisture-wicking Pro Dri Plus™ fabric works to pull perspiration away from your body and keep you cool and dry.



FLAT PADS MUST BE WORN TIGHT TO FUNCTION PROPERLY.

WARNING: These pieces of protective equipment are designed to minimize the possibility of injury to the specific body parts which they cover. Use of this equipment does not guarantee that you will be protected from serious, disabling or permanent injury while playing football. Any modification or alteration without permission of the manufacturer could reduce the protective capacity. Playing football or strenuous exercise while wearing this equipment in hot weather could result in heat exhaustion, heat stroke or even death.

To see PORON® XRD™ in action, visit www.youtube.com/Rawlings1887 and search "The Power of PORON® XRD™"



Wearable protection works with you - lightweight, comfortable and breathable. A game-changing material empowers you to concentrate on the next play, not the last hit.

FEEL THE INTENSITY OF THE SPORT...



With PORON® XRD™ material, protection is there when you need it. On impact, the PORON® XRD™ high performance molecules create a unique protective shield that can absorb up to 90% of the most intense force* - hit after hit

NOT THE IMPACT

* As measured according to ASTM-F1614-C

RAWLINGS ADULT PROTECTIVE SHOULDER PADS



Developed in collaboration with professional football equipment managers, the Rawlings SRG AIMS™ shoulder pad line is the most technically-advanced pad on the market today. Its lightweight, low-profile design allows for ultimate visibility and mobility while providing maximum protection for today's elite athletes.



- 11.5% lighter than previous series
- 7% improved profile vs. previous series

FEATURES

- (1) Lo-pro design – Low-profile arch design
- (2) 3D corrugated arch design
- (3) Maximum mobility epaulet/cap design
- (4) Air Management™ design
- (5) Removable clavicle channel build-ups
- (6) Pro Dri® moisture management for quick drying
- (7) Anti-microbial treatment
- (8) Removable delt pads
- (9) Reinforced plastic sub arc
- (10) TPU belts
- (11) Enhanced profile
- (12) Less weight



TECHNOLOGY





AM1

- Quarterback, Receiver, Defensive Back
- Short length arch design
- 1" TPU belt hook up
- Level: Pro/College
- Sizes: S-2XL

MSRP: \$340.00



AM77

- Quarterback, Receiver, Kicker, Punter
- Short arch design
- 1 1/2" elastic strap hook up
- Level: Pro/College
- Sizes: M-2XL

MSRP: \$340.00



AM3

- Running Back, Defensive Back
- Medium length arch design
- 1" TPU belt hook up
- Level: Pro/College
- Sizes: M-2XL

MSRP: \$340.00



AM4

- Fullback, Linebacker, Defensive Lineman
- Extended medium arch design
- 1" TPU belt hook up + 1 1/2" elastic strap hook up
- Level: Pro/College
- Sizes: M-3XL

MSRP: \$340.00



AM6

- Offensive Lineman, Defensive Lineman
- Long arch design
- 1" TPU belt hook up + 1 1/2" elastic strap hook up
- Level: Pro/College
- Sizes: L-5XL

MSRP: \$340.00

SUGGESTED ACCESSORIES

REARKP-A Page 60



FLAT PADS MUST BE WORN TIGHT TO FUNCTION PROPERLY.

WARNING: These pieces of protective equipment are designed to minimize the possibility of injury to the specific body parts which they cover. Use of this equipment does not guarantee that you will be protected from serious, disabling or permanent injury while playing football. Any modification or alteration without permission of the manufacturer could reduce the protective capacity. Playing football or strenuous exercise while wearing this equipment in hot weather could result in heat exhaustion, heat stroke or even death.

RAWLINGS CUSTOM SHOULDER PADS



With a wide array of unique fabric and protective component colors available, Rawlings SRG AIMS™ shoulder pads can be customized to match the color needs of any elite player at any position on the gridiron.

LEAD TIME: 10 WEEKS • MINIMUM 6 SHOULDER PADS



AM77 CUSTOM
• ARCH: Silver Grey
• STRIP PAD: Dark Green
• BINDING: Light Gold
MSRP: \$360.00



AM1 CUSTOM
• ARCH: Black
• STRIP PAD: Scarlet
• BINDING: Silver Grey
MSRP: \$360.00



AM3 CUSTOM
• ARCH: Silver Grey
• STRIP PAD: Navy
• BINDING: Vegas Gold
MSRP: \$360.00



AM4 CUSTOM
• ARCH: Charcoal Grey
• STRIP PAD: Silver Grey
• BINDING: Orange
MSRP: \$360.00



AM6 CUSTOM
• ARCH: Silver Grey
• STRIP PAD: Cardinal
• BINDING: Silver Grey
MSRP: \$360.00

STEP 1:
PICK YOUR ARCH COLOR

BLACK	CHARCOAL GREY	SILVER GREY
WHITE		



STEP 2:
PICK YOUR STRIP PAD COLOR

BLACK	CARDINAL	DARK GREEN
MAROON	NAVY	ROYAL
SCARLET	SILVER GREY	



STEP 3:
PICK YOUR BINDING COLOR

BLACK	CARDINAL	DARK GREEN
KELLY GREEN	LIGHT GOLD	MAROON
ROYAL	SCARLET	SILVER GREY
NAVY	ORANGE	PURPLE
TEAL	TEXAS ORANGE	VEGAS GOLD
WHITE		



FLAT PADS MUST BE WORN TIGHT TO FUNCTION PROPERLY.

WARNING: These pieces of protective equipment are designed to minimize the possibility of injury to the specific body parts which they cover. Use of this equipment does not guarantee that you will be protected from serious, disabling or permanent injury while playing football. Any modification or alteration without permission of the manufacturer could reduce the protective capacity. Playing football or strenuous exercise while wearing this equipment in hot weather could result in heat exhaustion, heat stroke or even death.



Developed in collaboration with professional equipment managers, the Rawlings SRG Siege™ shoulder pad provides all of the performance features an elite player needs. The lightweight, low-profile design provides players all the features they need to excel on the field without sacrificing protection.



- 11.5% lighter than previous series
- 7% improved profile vs. previous series

FEATURES

- 1) Lo-Pro design – Low-profile arch design
- 2) 3D corrugated arch design
- 3) Maximum mobility epaulet/cap design
- 4) IMPAX® performance foam for added protection
- 5) Air Management™ design
- 6) Pro Dri® moisture management for quick drying
- 7) Removable delt pads
- 8) Reinforced plastic sub arch
- 9) TPU belts
- 10) Clavicle inserts
- 11) Aggressive matte finish

TECHNOLOGY



SG1

- Quarterback, Receiver, Defensive Back
- Short Length arch design
- 1" TPU belt hook up
- Level: Pro/College
- Sizes: S-2XL

MSRP: \$260.00



SG3

- Running Back, Defensive Back
- Medium length arch design
- 1" TPU belt hook up
- Level: Pro/College
- Sizes: M-2XL

MSRP: \$260.00



SG4

- Fullback, Linebacker, Lineman
- Extended medium arch design
- 1" TPU belt hook up + 1 1/2" elastic strap hook up
- Level: Pro/College
- Sizes: M-3XL

MSRP: \$260.00



REARKP-B BACK KICK PLATE

- Added lower back protection
- One size fits all adult pads

MSRP: \$22.30



SUGGESTED ACCESSORIES

SHOULDER PAD BUILD UPS

Page 60



FLAT PADS MUST BE WORN TIGHT TO FUNCTION PROPERLY.

WARNING: These pieces of protective equipment are designed to minimize the possibility of injury to the specific body parts which they cover. Use of this equipment does not guarantee that you will be protected from serious, disabling or permanent injury while playing football. Any modification or alteration without permission of the manufacturer could reduce the protective capacity. Playing football or strenuous exercise while wearing this equipment in hot weather could result in heat exhaustion, heat stroke or even death.



The Rawlings SRG Spartan™ shoulder pad series gives a new look to traditional pads, while providing the increased range of motion and flexibility players demand. This series uses a low-profile flat pad construction for excellent field vision and mobility. SRG Spartan shoulder pads also utilize Rawlings Pro Dri® technology on the interior of the pad. The Pro Dri anti-microbial, moisture-wicking fabric provides an extremely comfortable feel, while pulling perspiration away from the body



- 9.8% lighter than previous series
- 9.2% improved profile vs. previous series

FEATURES

- 1) Durable polyester mesh fabric provides a superior lightweight outer covering.
- 2) Perforated EVA foam allows for air dispersion upon contact and provides added impact absorption.
- 3) Air impermeable material forces air around the pad's interior to increase air dispersion upon contact for improved impact absorption.
- 4) Strong polyethylene interior arch serves as the load spreader upon impact and providing a reduction in weight, while improving flexibility.
- 5) Open cell foam serves as the final layer of protection and provides a soft, comfortable fit.
- 6) Pro Dri Plus™ anti-microbial moisture-wicking fabric interior is soft to the touch, provides maximum heat and moisture transfer, and improves air circulation.

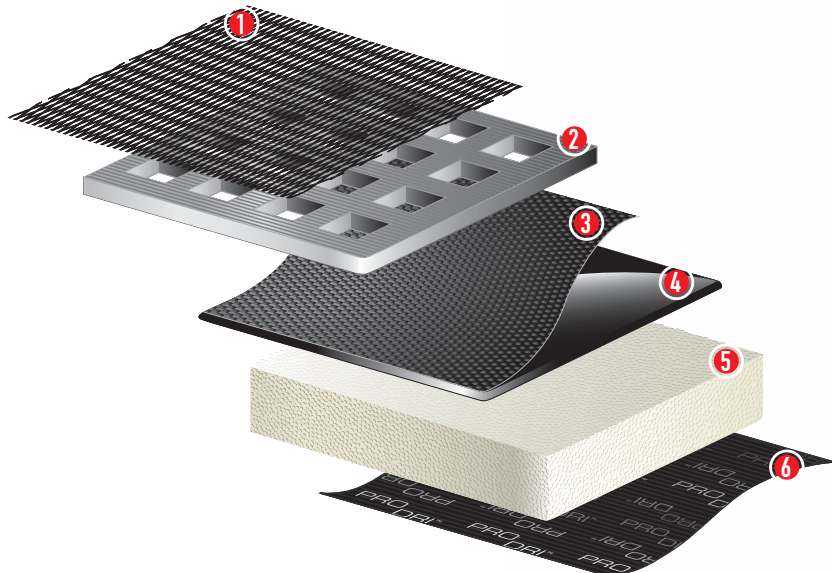



SPTNSK

- Quarterback, Receiver, Defensive Back, Kicker
- Flat pad construction for skill positions
- Low-profile design for excellent mobility and field vision
- Customizable foam clavicle pads for personalized fit
- Pro Dri® anti-microbial moisture wicking fabric interior
- Level: College/High School
- Sizes: S-2XL

MSRP: \$200.00



SPTNMP2

- Defensive Lineman, Linebacker, Tight End, Offensive Lineman, Fullback, Running Back
- Flat pad construction for multi-purpose use
- Low-profile design for excellent mobility and field vision
- Customizable foam clavicle pads for personalized fit
- Pro Dri® anti-microbial moisture wicking fabric interior
- Level: College/High School
- Sizes: M-5XL

MSRP: \$200.00

SUGGESTED ACCESSORIES

REARKP-B
Page 60



FLAT PADS MUST BE WORN TIGHT TO FUNCTION PROPERLY.

WARNING: These pieces of protective equipment are designed to minimize the possibility of injury to the specific body parts which they cover. Use of this equipment does not guarantee that you will be protected from serious, disabling or permanent injury while playing football. Any modification or alteration without permission of the manufacturer could reduce the protective capacity. Playing football or strenuous exercise while wearing this equipment in hot weather could result in heat exhaustion, heat stroke or even death.



The Rawlings SRG Titan™ shoulder pad incorporates the Air Management II™ padding system into four different arch designs to meet the needs of players at any position. The Air Management II padding system provides outstanding protection, while maintaining a lightweight, comfortable fit.



REMOVABLE DELT PADS



- 10.4% lighter than previous series
- 8.5% improved profile vs. previous series



FEATURES

- (1) Lower profile design for increased field vision
- (2) Removable clavicle channel buildups
- (3) Dual curve epaulet and shoulder cap design for increased mobility
- (4) Convoluted foam interior for comfort and protection
- (5) Laceless shell design
- (6) Removable delt pads

TECHNOLOGY

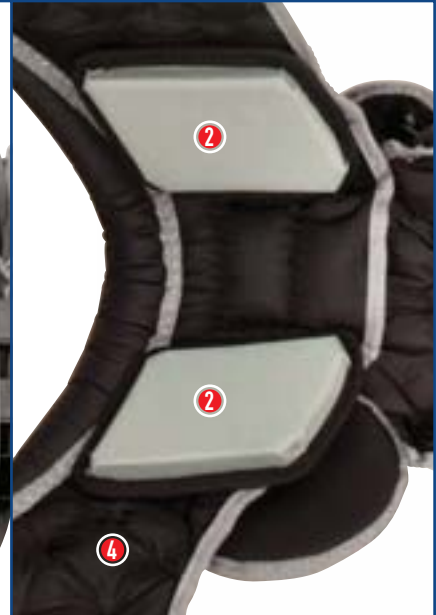



TP77

- Quarterback, Receiver, Kicker, Punter
- Short length arch design
- 1½" elastic strap hook up
- Level: College/High School
- Size: S-2XL

MSRP: \$160.00



TP3

- Running Back, Defensive Back
- Medium length arch design
- 1" TPU belt hook up
- Level: College/High School
- Size: M-2XL

MSRP: \$160.00



TP4

- Fullback, Linebacker, Defensive Lineman
- Extended medium length arch design
- 1" TPU belt hook up + 1 ½" elastic strap hook up
- Level: College/High School
- Size: M-3XL

MSRP: \$160.00



TP6

- Offensive Lineman, Defensive Lineman
- Long arch design
- 1" TPU belt hook up + 1 ½" elastic strap hook up
- Level: College/High School
- Size: L-5XL

MSRP: \$160.00

SUGGESTED ACCESSORIES

REARKP
Page 60



FLAT PADS MUST BE WORN TIGHT TO FUNCTION PROPERLY.

WARNING: These pieces of protective equipment are designed to minimize the possibility of injury to the specific body parts which they cover. Use of this equipment does not guarantee that you will be protected from serious, disabling or permanent injury while playing football. Any modification or alteration without permission of the manufacturer could reduce the protective capacity. Playing football or strenuous exercise while wearing this equipment in hot weather could result in heat exhaustion, heat stroke or even death.



Players looking for more individuality in their shoulder pads can customize their Rawlings SRG Titan™ with their team's colorways or a color combination that matches their own personal style.

LEAD TIME: 10 WEEKS • MINIMUM 6 SHOULDER PADS



TP77 CUSTOM
• STRIP PAD: Black
• BINDING: Texas Orange
MSRP: \$170.00



TP3 CUSTOM
• STRIP PAD: Navy
• BINDING: Light Gold
MSRP: \$170.00



TP4 CUSTOM
• STRIP PAD: Scarlet
• BINDING: Silver Grey
MSRP: \$170.00



TP6 CUSTOM
• STRIP PAD: Royal
• BINDING: Scarlet
MSRP: \$170.00

ASK ABOUT OUR EXPRESS PROGRAM TO GET YOUR CUSTOM TITAN PRO IN 4 WEEKS.

STEP 1:
PICK YOUR ARCH COLOR

WHITE



STEP 2:
PICK YOUR STRIP PAD COLOR

BLACK	CARDINAL	DARK GREEN
MAROON	NAVY	ROYAL
SCARLET	SILVER GREY	



STEP 3:
PICK YOUR BINDING COLOR

BLACK	CARDINAL	DARK GREEN
KELLY GREEN	LIGHT GOLD	MAROON
ROYAL	SCARLET	SILVER GREY
NAVY	ORANGE	PURPLE
TEAL	TEXAS ORANGE	VEGAS GOLD
WHITE		



FLAT PADS MUST BE WORN TIGHT TO FUNCTION PROPERLY.

WARNING: These pieces of protective equipment are designed to minimize the possibility of injury to the specific body parts which they cover. Use of this equipment does not guarantee that you will be protected from serious, disabling or permanent injury while playing football. Any modification or alteration without permission of the manufacturer could reduce the protective capacity. Playing football or strenuous exercise while wearing this equipment in hot weather could result in heat exhaustion, heat stroke or even death.



All SRG Combat™ shoulder pads feature Venti Light technology. With Venti Light, an outer layer of perforated closed cell EVA foam is laminated to a softer open cell inner foam. Venti Light helps reduce overall pad weight while still providing the same great protection needed for combat.



CP36L

- Linebacker, Defensive Back, Running Back, Tight End
- Low profile cantilever construction provides hitting protection without sacrificing field vision or mobility
- Great all-purpose pad
- ½" build-ups create a clavicle channel for excellent shoulder protection
- Single strap hook-up
- Level: Varsity
- Sizes: S-2X

MSRP: \$82.50

SUGGESTED
ACCESSORIES
REARKP-B
Page 60



YOUTH PROTECTIVE SHOULDER PADS

Everything you need for the elite youth player. This lightweight pad has maximum mobility and a low-profile design while providing premier protection. Add in the customized clavicle pads, and this pad has all the features you need to perform your best.



IGNITION

- Ultra lightweight
- Small profile for maximum mobility
- Profile - Flat pad w/ padded epaulet
- Removable clavicle pads for custom protection
- TPU belts for maximum durability and performance

MSRP: \$106.30



INTERIOR

MODEL	SIZE	CHEST	WEIGHT
IGNITION-87	XS	26"-28"	50-70 lbs
IGNITION-88	S	28"-30"	60-80 lbs
IGNITION-89	M	30"-32"	70-100 lbs
IGNITION-90	L	32"-34"	90-120 lbs
IGNITION-91	XL	34"-36"	110-140 lbs
IGNITION-92	2XL	36"-38"	130-150 lbs

FLAT PADS MUST BE WORN TIGHT TO FUNCTION PROPERLY.

WARNING: These pieces of protective equipment are designed to minimize the possibility of injury to the specific body parts which they cover. Use of this equipment does not guarantee that you will be protected from serious, disabling or permanent injury while playing football. Any modification or alteration without permission of the manufacturer could reduce the protective capacity. Playing football or strenuous exercise while wearing this equipment in hot weather could result in heat exhaustion, heat stroke or even death.



TTNJR1

- Great all-position youth shoulder pad
- Extended arch for added protection on front and rear
- Cantilever construction provides excellent protection
- Built in clavicle channel build-ups
- Single Strap hook-up on size 3X-Small to Medium
- Double strap hook-up on size Large to 2X-Large

MODEL	SIZE	CHEST	WEIGHT	MSRP
TTNJR1-83	3XS	22"-24"	Under 40 lbs	\$48.70
TTNJR1-86	2XS	24"-26"	40-60 lbs	\$50.90
TTNJR1-87	XS	26"-28"	50-70 lbs	\$53.00
TTNJR1-88	S	28"-30"	60-80 lbs	\$55.80
TTNJR1-89	M	30"-32"	70-100 lbs	\$58.50
TTNJR1-90	L	32"-34"	90-120 lbs	\$62.90
TTNJR1-91	XL	34"-36"	110-140 lbs	\$66.60
TTNJR1-92	2XL	36"-38"	130-150 lbs	\$68.90

YOUTH PROTECTIVE SHOULDER PADS



MOMNTM

- Great all-position youth shoulder pad
- Cantilever construction provides excellent protection
- Built in clavicle channel build-ups
- Single strap hook-up on size 3X-Small to Medium
- Double strap hook-up on size Large to 2X-Large

MODEL	SIZE	CHEST	WEIGHT	MSRP
MOMNTM-83	3XS	22"-24"	Under 40 lbs	\$44.50
MOMNTM-86	2XS	24"-26"	40-60 lbs	\$46.60
MOMNTM-87	XS	26"-28"	50-70 lbs	\$49.00
MOMNTM-88	S	28"-30"	60-80 lbs	\$51.40
MOMNTM-89	M	30"-32"	70-100 lbs	\$53.60
MOMNTM-90	L	32"-34"	90-120 lbs	\$57.70
MOMNTM-91	XL	34"-36"	110-140 lbs	\$62.30
MOMNTM-92	2XL	36"-38"	130-150 lbs	\$66.10

FLAT PADS MUST BE WORN TIGHT TO FUNCTION PROPERLY.

WARNING: These pieces of protective equipment are designed to minimize the possibility of injury to the specific body parts which they cover. Use of this equipment does not guarantee that you will be protected from serious, disabling or permanent injury while playing football. Any modification or alteration without permission of the manufacturer could reduce the protective capacity. Playing football or strenuous exercise while wearing this equipment in hot weather could result in heat exhaustion, heat stroke or even death.



MRC4/MRC6 RIB PROTECTOR

- Molded side rib protector
- Available in 4" or 6" (6" is ideal for taller players)
- Contoured molded sides for full torso protection and a comfortable fit
- Adjustable Velcro® closure at front
- Integrated back kick plate
- Attaches directly to shoulder pads at different height intervals for best fit

MSRP: \$52.50

MODEL	SIZE	PACK RETAIL
MRC4	ADULT - 4"	RETAIL
MRC6	ADULT - 6"	RETAIL



YMRC RIB PROTECTOR

- Youth molded side rib protector
- Contoured molded sides for full torso protection and a comfortable fit
- Adjustable Velcro® closure at front
- Integrated back kick plate
- Attaches directly to shoulder pads at three different height intervals for best fit

MSRP: \$45.40

MODEL	SIZE	PACK RETAIL
YMRC	YOUTH	RETAIL



FRONTKP STERNUM KICK PLATE

- Added chest protection
- One size fits all adult pads

MSRP: \$17.70



REARKP BACK KICK PLATE

- Added lower back protection
- One size fits all adult pads

MSRP: \$19.40



RYKP BACK KICK PLATE

- Youth back kick plate
- Adjustable lower back protection
- One size fits all youth pads (MOMNTM, TTNJR1 and IGNITION)

MSRP: \$15.40



REARKP-A BACK KICK PLATE

- Added lower back protection
- One size fits all adult pads
- Designed for AIMS™ series shoulder pad

MSRP: \$22.30



SPISP SHOULDER PAD BUILD-UP

- Ultra lightweight PORON® XRD™ protection
- For Models: SIEGE, Spartan, Titan Pro

MSRP: \$23.90



GB2 VARSITY BLOCKING VEST

- Varsity blocking vest with improved contoured design
- High density closed cell foam padding for shock absorption
- Polyethylene load spreaders
- Velcro® fasteners
- Full wrap around protection
- Sizes: S (34"-36"), M (38"-40"), L (42"-44"), XL (46"-48"), 2XL (48"-50")

MSRP: \$34.90



GBB2 YOUTH VARSITY BLOCKING VEST

- Youth version of GB2
- Sizes: S (22"-24"), M (26"-28"), L (30"-32")

MSRP: \$29.70

PROTECTIVE FITTING GUIDE



1. Fully extend arms above head. Take note of any abnormal movements or expressions of pain during this test which could indicate potential or existing shoulder problems. If any evidence of pain is felt, a physician must be consulted prior to continuing.



2. Stand erect with arms at sides. Measure across the back beginning where you can feel the shoulder bone on one side, to where the bone ends on the opposite side. Round up to the next half-inch and record dimension. Measurement must be checked at least once a year or upon noticeable increase in weight or body size.



3. Once the shoulder measurement has been determined, select the pad by matching the correct size to the shoulder measurement.

4. Place the shoulder pad on the shoulders and verify that the edge of the strip pad lines up with the measuring point on the shoulder. After verifying edge location, adjust elastic body straps to modest tension, so the shoulder pad stays in place during movement.



5. Check to see that the neck opening is not too tight - resulting in pinching, or too loose - exposing the clavicle.

6. Check to ensure adequate coverage of both the sternum and pectoral muscles in front.



7. Check to ensure the scapula (shoulder blade) is covered by the shoulder pad and not exposed in back. Should the shoulder blade area be exposed, we recommend wearing the next larger size.

PROTECTIVE SIZING GUIDE

ADULT		YOUTH			
SHOULDER MEASUREMENT	PAD SIZE	PAD SIZE	SHOULDER	CHEST	WEIGHT
16" - 17"	S	3XS	10"-11"	22"-24"	Under 40 lbs
17" - 18"	M	2XS	11"-12"	24"-26"	40-60 lbs
18" - 19"	L	XS	12"-13"	26"-28"	50-70 lbs
19" - 20"	XL	S	13"-14"	28"-30"	60-80 lbs
20" - 21"	2XL	M	14"-15"	30"-32"	70-100 lbs
21" - 22"	3XL	L	15"-16"	32"-34"	90-120 lbs
22" - 23"	4XL	XL	16"-17"	34"-36"	110-140 lbs
24"+	5XL	2XL	17"-18"	36"-38"	130-150 lbs

PAD SIZING AND TECHNOLOGY

Designed with performance in mind, these pads give you the protection you need to take your game to the next level. Whether you are looking for ultra lightweight performance or the ultimate in protection, Rawlings has you covered.

	HIP PAD	THIGH PAD	KNEE PAD
RAWLINGS XL-PAD	11"	9"	8¼"
RAWLINGS Y-PAD	9"	7"	7"
RAWLINGS X-PAD	N/A	5 ¾"	4"

RAWLINGS XL-PAD

The XL pad was developed to offer both varsity and elite players protection with maximum coverage in a light-weight design.



XLSP SPINE PAD

- XL-Lite
- Level: varsity
- Size: 7"

MSRP: \$2.90



XLTP THIGH PAD

- XL-Lite
- Level: varsity
- Size: 9"

MSRP: \$11.20



XLKP KNEE PAD

- XL-Lite
- Level: varsity
- Size: 8 ¼"

MSRP: \$5.60



XLLRH LOW-RISE HIP PAD

- XL-Lite
- Level: varsity
- Size: 9 ½"

MSRP: \$14.10



XLHRH HIGH-RISE HIP PAD

- XL-Lite
- Level: varsity
- Size: 11"

MSRP: \$14.10

No pad can prevent all injuries to the area the pad is designed to protect.

RAWLINGS[®]

Y-PAD

The Y-Pad offers elite athletes moderate coverage without bulk, and youth players maximum coverage in a lightweight design.



YPHRH HIGH RISE HIP AND SPINE PADS

- Y-Lite
- Level: Pro Large/Youth
- Size: 9"

MSRP: \$11.20

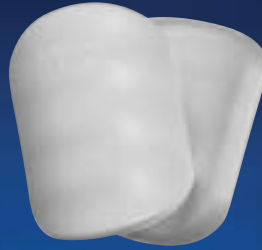

YPTP THIGH PADS

- Y-Lite
- Level: Pro Large/Youth
- Size: 7"

MSRP: \$8.50



YPKP KNEE PADS

- Y-Lite
- Level: Pro Large/Youth
- Size: 7"

MSRP: \$5.60

RAWLINGS[®]

X-PAD

The X-Pad was developed for elite athletes in search of the smallest and lightest design for ultimate mobility. The X-Pad also offers pee wee athletes, maximum coverage, in a lightweight design without added bulk.

XPTP THIGH PADS

- X-Lite
- Level: Pro small/pee wee
- Size: 5 3/4"

MSRP: \$8.50



XPKP KNEE PADS

- X-Lite
- Level: Pro small/pee wee
- Size: 4"

MSRP: \$5.60



YOUTH PROTECTIVE PAD SETS



Y7PSLT YOUTH 7-PIECE SLOTTED PAD SET

- Two slotted high rise hip pads, spine pad, two knee pads, two thigh pads with plastic inserts
- Fits F25010 and F2540 pants

MSRP: \$16.90



Y7PSMK YOUTH 7-PIECE

- Youth 7-piece slide snap-in pad set
- Two snap-in high rise hip pads, snap-in spine pad, two knee pads, two thigh pads with plastic inserts
- Adjustable snaps
- Fits F25006 and F2545 pants

MSRP: \$16.90

Phone: 303-763-8900 Toll-Free: 800.356.9026

E-mail: danielg@safetgard.com

SafetGard, Corp. 12980 West Cedar Dr. Lakewood, CO 80228

www.safetgard.com

ALL NEOPRENE WRAPS OFFER ADJUSTABLE COMPRESSION FOR:

Additional support • Provides pain relief from common sports injuries • Keeps brace secure during active use • Customized fit enhanced injury protection and prevention



RG437

NEOPRENE OPEN KNEE WITH COMPRESSION STRAPS

- Reinforced open patella limits swelling and relieves pressure
- Contoured design for optimal fit and joint protection
- Retains therapeutic heat to help soothe muscles and maintain flexibility
- Extra thick neoprene construction for added support and protection
- Lining wicks away moisture from skin
- Anti-bacterial biocide integrated to assist in reducing the growth of odor causing bacteria

Sizes: Adult - One-size-fits-most
Color: Black



RG441

NEOPRENE CLOSED KNEE WITH COMPRESSION STRAPS

- Provides comfort support to weak or injured knees
- Contoured design for optimal fit and joint protection
- Retains therapeutic heat to help soothe muscles and maintain flexibility
- Extra thick neoprene construction for added support and protection
- Lining wicks away moisture from skin
- Anti-bacterial biocide integrated to assist in reducing the growth of odor causing bacteria

Sizes: Adult - One-size-fits-most
Color: Black



RG525

KNEE SUPPORT, ELASTIC MULTI-COMPRESSION

- Various knit densities help to promote blood flow
- Silicone dots at top help keep knee in place
- Extra flex behind knee for range of motion and comfort
- Extra support behind and below patella for optimal protection
- Extremely thin profile to prevent interference with athletics or clothing and breathable

Sizes: Adult S/M, L/XL
Measurements Around Knee: 13 1/2" - 16" (Adult S/M),
16 1/2" - 19" (Adult L/XL)

Color: Black/Gray or Blue/White



RG695 SLIM-FIT KNEE PAD

- Multi-sport designed for volleyball, softball, wrestling, basketball, and football
- Impact absorbing design with additional contoured side padding protection
- Made from moisture wicking materials

Size: Youth, Adult
Colors: Black, White



RG439

NEOPRENE ANKLE WITH COMPRESSION STRAPS

- Relieves pain through constant pressure of ankle
- Open heel design forms to fit ankle providing reliable support
- Retains therapeutic heat to help keep muscle and joint flexibility
- Extra thick neoprene construction for added support and protection
- Lining wicks away moisture from skin
- Anti-bacterial biocide integrated to assist in reducing the growth of odor causing bacteria

Sizes: Adult - One-size-fits-most
Color: Black



RG519 LACE UP ANKLE BRACE

- Two metal stays on each side for additional lateral support
- Made of vinyl for strength and durability
- Provides excellent support for sprained or weak ankles while helping to prevent further injuries

Fits Men's Shoe Sizes S: 7 1/2-9, M: 9 1/2-11, L: 11 1/2-13, XL: 13+
Fits Women's Shoe Sizes S: 7 1/2-9 1/2, M: 10-12, L: 12 1/4-14 1/2, XL: 15+

Color: Red, Navy, Black, White

LACE UP SIZE CHART

MEN'S						
Shoe Size	6-7	7.5-9	9.5-11	11.5-13	13.5-15	15+
Narrow Foot			S	M	L	XL
Regular Foot		S	M	L	XL	
Wide Foot	S	M	L	XL		

WOMEN'S					
Shoe Size	5-6	6.5-8	8.5-10	10.5-12	12.5-14
Narrow Foot			S	M	L
Regular Foot		S	M	L	XL
Wide Foot	S	M	L	XL	XL



RG408

NEOPRENE WAIST & BACK WITH COMPRESSION STRAPS

- Designed to alleviate pain in lower back
- Adjustable compression straps allow for support and comfort fit
- Retains therapeutic heat to help relax ligaments and muscles
- Lining wicks away moisture from skin
- Anti-bacterial biocide integrated to assist in reducing the growth of odor causing bacteria

Sizes: Adult - One-size-fits-most up to 48" waist
Color: Black



RG406

NEOPRENE WRIST WITH COMPRESSION STRAPS

- Relieves pain from common sports injuries
- Adjustable strap allows for custom fit and additional support
- Design offers free range of motion for fingers and thumb
- Fits to both left and right hand
- Lining wicks away moisture from skin
- Anti-bacterial biocide integrated to assist in reducing the growth of odor causing bacteria

Sizes: Adult - One-size-fits-most
Color: Black

PROTECTIVE MOUTHGUARDS



RG556B AIR MOUTHGUARD

- 40% MORE shock absorbency than standard mouthguards
 - Air channels surround front teeth and between back molars
 - 20% lighter than conventional mouthguards
 - Can be used with braces
 - Bungee cord helmet attachment
 - Latex Free
 - Custom Form Fit® to teeth in 15 seconds
 - Removable bungee cord for non-contact sports
- Sizes: One size - trim to fit
Color: Black, White, Gold, Blue, Red, Green



RG210TB LIP & MOUTHGUARD

- Unique 2-piece construction
 - \$3,200 dental warranty
 - Latex free
 - Custom Form Fit® to teeth in 10 seconds
- Sizes: One size - trim to fit
Color: Mouthguard - Black, Forest Green, Kelly Green, Maroon, Navy, Orange, Purple, Gold, Royal, Red
Lip Guard - Black

RG5508B

BRACES MOUTHGUARD FOR ALL SPORTS

- Designed for athletes with braces
 - Helps prevent cuts to interior of mouth and provides limited protection to braces and teeth
 - Latex free
 - Custom Form Fit® to teeth in 3-5 seconds
 - Removable bungee cord for non-contact sports
- Sizes: One size - trim to fit
Color: Black



RETAIL MOUTHGUARDS

- \$3,200 dental warranty
 - Latex free
 - Custom Form Fit® to teeth in 10 seconds
 - Multi-sport usage
 - Sizes: Youth ages 7-12, Teen/Adult ages 13 & up
- Color: Black, Gold, Blue, Red, Clear
Additional Models w/strap: RG5525B*, RG5532B*
Additional Models w/o strap: RG5524B, RG5531B
(*models not available in clear)

RG5511 - ADULT RG5532 - YOUTH TEAM MOUTHGUARDS IN POLYBAGS

- \$8,000 dental warranty
 - Latex free
 - Custom Form Fit® to mouth in 10 seconds
 - Multi-sport usage
- Sizes: Youth ages 7-12, Teen/Adult ages 13 & up
Colors: Black, Gold, Red, Forest Green, Kelly Green, Maroon, Navy, Orange, Purple, Royal



RG5511TP

MOUTHGUARD TEAM PACK MODEL

- \$8,000 dental warranty
- Latex free
- Custom Form Fit® to mouth in 7 seconds
- Multi-sport usage
- Contains 10 Mouthguards

RG5511TP (Adult) Colors: Black, Forest Green, Gold, Kelly Green, Maroon, Navy, Orange, Purple, Red, Royal
RG5532TP (Youth) Colors: Black, Gold, Kelly Green, Navy, Red, Royal



DOUBLE MOUTHGUARD WITH CASE

- Designed for protection of upper and lower teeth
 - Vented for easy breathing
 - \$8,000 dental warranty
 - Latex free
 - Custom Form Fit® to teeth in 15 seconds
 - Equipped with protective case
- Sizes: Youth ages 7-12, Teen/Adult ages 13 & up
Color: Clear



RG556, RG5511, RG5523, RG5524 and RG5532
\$8000 Warranty; \$250 per replaced tooth; \$100 per injured tooth.

RG5521, RG5522, RG5525 and RG5526
\$3200 Warranty; \$100 per replaced tooth; \$50 per injured tooth.

RG5508 No Warranty

SAFETGARD™

TEST RESULTS

- Cage Cup - 91.36+MPH (Max Velocity to Break)
- Adult Traditional - 84.95 (MPH Max Velocity to Break)



RG335 CAGE CUP

In independent laboratory testing, the cage cup outperformed the traditional cup

- Newly designed cage cup
 - Cooler, more lightweight and more comfortable
 - Ideal for all contact sports
 - Micro-encapsulated air in foam provides comfort and flexibility against skin
 - High-impact, shatter resistant ABS plastic cage absorbs the impact shock instead of transferring to the body
- Sizes: PeeWee, Youth, Adult
Color: Black & Gray Foam (Pee Wee); Red & Gray Foam (Youth); Blue & Gray Foam (Adult)



RG729 BRIEF WITH CAGE CUP

- Wide comfort fit waistband
 - High performance poly/cotton for maximum support
 - Cooler and more comfortable cage cup design
 - Cup proven strong by independent laboratory testing
- Sizes: Pee Wee, Youth Regular, Youth Large, Youth XL and Adult S, M, L, XL
Brief Color: White



RG730 BOXER WITH CAGE CUP

- Newly designed for any sport requiring a protective cup
 - High performance poly/cotton for maximum support
 - Boxer length for minimal chafing
 - Cooler and more comfortable cage cup design
 - Cup proven strong by independent laboratory testing
- Sizes: Pee Wee, Youth Regular, Youth Large and Adult S, M, L, XL
Boxer Color: White



RG728 SUPPORTER WITH CAGE CUP

- Wide comfort fit waistband
- High performance poly/cotton for maximum support
- Exterior pocket
- Cooler and more comfortable cage cup design
- Cup proven strong by independent laboratory testing



RG740 COMPRESSION SHORT WITH CAGE CUP

- Wide comfort fit waistband
 - 4 - way stretch material with mesh pocket
 - Adds support to abdominal, groin and hamstring areas
 - Cooler and more comfortable cage cup design
 - Cup proven strong by independent laboratory testing
- Sizes: Pee Wee, Youth Regular, Youth Large and Adult S, M, L, XL
Compression Short Color: White

AVAILABLE AS:

RG330 (Supporter with Pouch ONLY); and
RG728 (Supporter with Cage Cup)
Sizes: Youth Regular, Youth Large and Adult S, M, L, XL
Supporter Color: White



RG300 ATHLETIC SUPPORTER

- Stay-in-place ultra-wide waist band
 - High performance 50/50 cotton/polyester blend
 - Thin Profile Design
 - Without Cup Pouch
- Sizes: Youth Regular, Youth Large, Adult S, M, L, XL
Color: White
RG301 Color: Black

	SIZE	HEIGHT	WEIGHT (POUNDS)
ADULT	SMALL	3' 7" to 6' 2"	80-135
	MEDIUM	3' 7" to 6' 2"	135-160
	LARGE	3' 7" to 6' 2"	160-180
	X-LARGE	3' 7" to 6' 2"	180-210
	XX-LARGE	3' 7" to 6' 2"	210 +
YOUTH	MEDIUM	3' 1" to 4' 1"	55-80
	LARGE	3' 1" to 4' 1"	55-80
	LARGE	4' 7" to 5' 2"	80-115
PEE WEE		3' 1" to 3' 7"	30-55

SAFETGARD™

Phone: 303-763-8900 Toll-Free: 800.356.9026
E-mail: danielg@safetgard.com
SafeTGard, Corp. 12980 West Cedar Dr. Lakewood, CO 80228
www.safetgard.com

PROTECTIVE CUPS, SUPPORTERS & WRAPS



RG329
BRIEF WITH POUCH FOR USE WITH CUP

- Wide comfort fit waistband
- High performance poly/cotton for maximum support
- Pouch designed to fit cage cup
- Brief - cotton, polyester;
- Waistband - polyester, rubber, nylon

Sizes: Pee Wee and Youth Regular
Brief Color: White



RG330
ATHLETIC SUPPORTER WITH POUCH FOR USE WITH CUP

- Wide comfort fit waistband
- High performance poly/cotton for maximum support
- Pouch designed to fit cage cup
- Brief - cotton, polyester;
- Waistband - polyester, rubber, nylon

AVAILABLE AS:
RG330 (Supporter with Pouch ONLY); and
RG728 (Supporter with Cage Cup)
Sizes: Pee Wee, Youth Regular, Youth Large and Adult S,
M, L, XL
Supporter Color: White

NEW



RG830Y - YOUTH
ELITE KOLD SHOULDER WRAP

- 2 hour cold retention; reusable
- Latex free, non-toxic, USDA approved materials
- Keeps comfortable and dry while allowing mobility
- Contact closure makes wraps easily adjustable
- Integrated, patented ice material safe for skin

Sizes: Youth, Recommended 12 and under
Color: Black

NEW



RG830A - ADULT
ELITE KOLD SHOULDER WRAP

- 2 hour cold retention; reusable
- Latex free, non-toxic, USDA approved materials
- Keeps comfortable and dry while allowing mobility
- Contact closure makes wraps easily adjustable
- Integrated, patented ice material safe for skin

Sizes: Adult, Recommended 13 and over
Color: Black

NEW



RG837 ELITE KOLD KNEE WRAP

- 2 hour cold retention; reusable
- Adjustability to fit both Adult and Youth
- Latex free, non-toxic, USDA approved materials
- Keeps comfortable and dry while allowing mobility
- Contact closure makes wraps easily adjustable; fits most ages
- Integrated, patented ice material safe for skin

Sizes: One size fits most
Color: Black

NEW



RG835 ELITE KOLD ANKLE WRAP

- 2 hour cold retention; reusable
- Adjustability to fit both Adult and Youth
- Latex free, non-toxic, USDA approved materials
- Keeps comfortable and dry while allowing mobility
- Contact closure makes wraps easily adjustable; fits most ages
- Integrated, patented ice material safe for skin

Sizes: One size fits most
Color: Black

ADULT

Rawlings™ Eyewear features lightweight performance frames designed for comfort and durability on and off the field. Equipped with polycarbonate 2.0mm de-centered lenses, they offer shatter/impact resistance and distortion free vision. Rawlings Eyewear also utilizes both a scratch resistant hard lens coating and an easy clean lens coating that will repel dirt, oil and water to keep your vision clear when you need it most.



RAWLINGS 2 - BLACK

- 2.0 mm shatter resistant polycarbonate lenses
- Scratch resistant hard coating
- Easy clean lens coating repels dirt, water, & oil
- Soft rubber nose pads & temple tips for added comfort
- 100% UVA/UVB protection

MSRP: \$29.99



RAWLINGS 3 - BLACK

- 2.0 mm shatter resistant polycarbonate lenses
- Scratch resistant hard coating
- Easy clean lens coating repels dirt, water, & oil
- Soft rubber nose pads & temple tips for added comfort
- Rubber visor gripper
- 100% UVA/UVB protection

MSRP: \$29.99



RAWLINGS 3 - WHITE ORN MR

- 2.0 mm shatter resistant polycarbonate lenses
- Brilliant multi-layered color mirror
- Scratch resistant hard coating
- Easy clean lens coating repels dirt, water, & oil
- Soft rubber nose pads & temple tips for added comfort
- Rubber visor gripper
- 100% UVA/UVB protection

MSRP: \$34.99



RAWLINGS 7 - WHITE BLU MR

- 2.0 mm shatter resistant polycarbonate lenses
- Brilliant multi-layered color mirror
- Scratch resistant hard coating
- Easy clean lens coating repels dirt, water, & oil
- Soft rubber nose pads & temple tips for added comfort
- Rubber visor gripper
- 100% UVA/UVB protection

MSRP: \$34.99



RAWLINGS 20 - BLK

- 2.0 mm shatter resistant polycarbonate lenses
- Scratch resistant hard coating
- Easy clean lens coating repels dirt, water, & oil
- Adjustable nose pads for a customizable fit
- Double injected rubber temples for a non-slip fit
- Rubber visor gripper
- 100% UVA/UVB protection

MSRP: \$29.99



RAWLINGS 26 - WHT RED RV

- 2.0 mm shatter resistant polycarbonate lenses
- Brilliant multi-layered color mirror
- Scratch resistant hard coating
- Easy clean lens coating repels dirt, water, & oil
- Adjustable nose pads for a customizable fit
- Double injected rubber temples for a non-slip fit
- Rubber visor gripper
- 100% UVA/UVB protection

MSRP: \$34.99



RAWLINGS 26 - NVY BLU RV

- 2.0 mm shatter resistant polycarbonate lenses
- Brilliant multi-layered color mirror
- Scratch resistant hard coating
- Easy clean lens coating repels dirt, water, and oil
- Adjustable nose pads for a customizable fit
- Double injected rubber temples for a non-slip fit
- Rubber visor gripper
- 100% UVA/UVB protection

MSRP: \$34.99



RAWLINGS 26 - BLK GRN RV

- 2.0 mm shatter resistant polycarbonate lenses
- Brilliant multi-layered color mirror
- Scratch resistant hard coating
- Easy clean lens coating repels dirt, water, & oil
- Adjustable nose pads for a customizable fit
- Double injected rubber temples for a non-slip fit
- Rubber visor gripper
- 100% UVA/UVB protection

MSRP: \$34.99



RAWLINGS 28 - WHT BLU RV

- 2.0 mm shatter resistant polycarbonate lenses
- Brilliant multi-layered color mirror
- Scratch resistant hard coating
- Easy clean lens coating repels dirt, water, & oil
- Soft rubber nose pads & temple tips for added comfort
- 100% UVA/UVB protection

MSRP: \$34.99



RAWLINGS 28 - BLK GRN RV

- 2.0 mm shatter resistant polycarbonate lenses
- Brilliant multi-layered color mirror
- Scratch resistant hard coating
- Easy clean lens coating repels dirt, water, & oil
- Soft rubber nose pads & temple tips for added comfort
- 100% UVA/UVB protection

MSRP: \$34.99



RAWLINGS 28 - BLK

- 2.0 mm shatter resistant polycarbonate lenses
- Scratch resistant hard coating
- Easy clean lens coating repels dirt, water, & oil
- Soft rubber nose pads & temple tips for added comfort
- 100% UVA/UVB protection

MSRP: \$29.99



RAWLINGS FLIP

- 2.0 mm shatter resistant polycarbonate lenses
- Easy flip up mechanism
- Scratch resistant hard coating
- Easy clean lens coating repels dirt, water, & oil
- Soft rubber nose pads & temple tips for added comfort
- 100% UVA/UVB protection

MSRP: \$39.99

YOUTH

Rawlings Youth Eyewear features all the same attributes as our adult performance designs, but in a smaller size for the little sluggers. Designed for comfort and durability and equipped with the same polycarbonate 2.0 mm de-centered lenses, the Rawlings Youth Eyewear is perfect for your little leaguer.

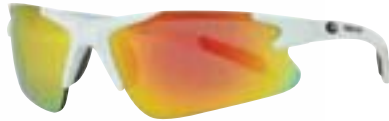

RAWLINGS RY 103 - WHT ORN RV

- 2.0 mm shatter resistant polycarbonate lenses
- Brilliant multi-layered colored mirror
- Scratch resistant hard coating
- Easy-clean lens coating repels dirt, water, & oil
- Soft rubber nose pads and temple tips for a non-slip fit
- 100% UVA/UVB protection

MSRP: \$24.99



RAWLINGS RY 102 - GRY ORN RV

- 2.0 mm shatter resistant polycarbonate lenses
- Brilliant multi-layered colored mirror
- Scratch resistant hard coating
- Easy-clean lens coating repels dirt, water, & oil
- Soft rubber nose pads and temple tips for a non-slip fit
- 100% UVA/UVB protection

MSRP: \$24.99



RAWLINGS RY 101 - RED

- 2.0 mm shatter resistant polycarbonate lenses
- Scratch resistant hard coating
- Easy-clean lens coating repels dirt, water, & oil
- Soft rubber nose pads and temple tips for a non-slip fit
- 100% UVA/UVB protection

MSRP: \$24.99



RAWLINGS RY 102 - BLK BLU RV

- 2.0 mm shatter resistant polycarbonate lenses
- Brilliant multi-layered colored mirror
- Scratch resistant hard coating
- Easy-clean lens coating repels dirt, water, & oil
- Soft rubber nose pads and temple tips for a non-slip fit
- 100% UVA/UVB protection

MSRP: \$24.99



RAWLINGS RY 102 - WHT BLU RV

- 2.0 mm shatter resistant polycarbonate lenses
- Brilliant multi-layered colored mirror
- Scratch resistant hard coating
- Easy-clean lens coating repels dirt, water, & oil
- Soft rubber nose pads and temple tips for a non-slip fit
- 100% UVA/UVB protection

MSRP: \$24.99



RAWLINGS RY 107 - BLK GRN RV

- 2.0 mm shatter resistant polycarbonate lenses
- Brilliant multi-layered colored mirror
- Scratch resistant hard coating
- Easy-clean lens coating repels dirt, water, & oil
- Soft rubber nose pads and temple tips for a non-slip fit
- 100% UVA/UVB protection

MSRP: \$24.99

PRO

FEATURES & BENEFITS:

- High Grade TR 90 frame material which is lighter and more flexible than regular polycarbonate frames
- Adjustable nose pads and temple tips for a custom fit
- Double injected rubber components for added stability and comfort
- HD Photochromic lens option which adjusts to varying light conditions while providing clear, crisp vision

- Polycarbonate lenses with multi-layered colored mirrors for greater glare reduction
- HD smoke polycarbonate lens option for greater clarity and high definition optics
- All lenses offer 100% UVA/UVB
- All lenses are impact and shatter resistant

RAWLINGS PRO BLUE
MSRP: \$95.00



RAWLINGS PRO HD SMOKE
MSRP: \$70.00



RAWLINGS PRO RED
MSRP: \$95.00

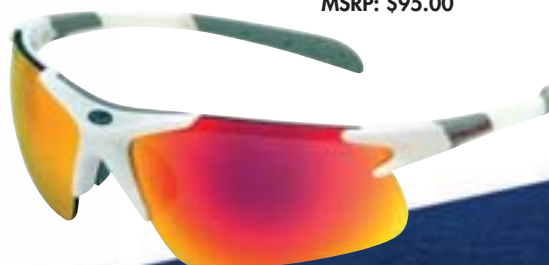

RAWLINGS PRO PHOTOCROMIC
MSRP: \$140.00





DRYBB
Basketball Dry Erase Board
MSRP \$24.99

Tanners™

THE WORLD'S LEADING SUPPLIER
OF TEAM SPORTS ACCESSORIES

Tel: 501-760-6888 Toll-Free: 800-826-6373

Fax: 501-760-6999 sales@tanners.com

Tanners Team Sports Inc.

4294 Sunshine Road, Hot Springs, AR 71964

tanners.com



HW
HANDWARMER
MSRP: \$19.99



PMP
INFLATION PUMP
MSRP: \$6.99



CLIP-F
FOOTBALL COACH'S CLIPBOARD
MSRP: \$9.99

NDL
INFLATION NEEDLE 3-PACK
MSRP: \$1.99



WC-B / WC-W
ADULT MULTI-PAGE WRIST COACH
(black or white)

WCY-B / WCY-W
YOUTH MULTI-PAGE WRIST COACH
(black or white)

MSRP: \$9.99



MGB
MESH GEAR BAG 18" X 24"
MSRP: \$6.99

MBB
MESH BALL BAG 24" X 36"
MSRP: \$7.99



NET
BASKETBALL NET
MSRP: \$4.99



EB12 EYE BLACK STICKERS
MSRP: \$4.99

EB1
REGULAR EYE BLACK STICK
MSRP: \$4.99

EBW
WIDE-BODY EYE BLACK STICK
MSRP: \$6.99



WL
COACH'S WHISTLE & LANYARD
MSRP: \$3.99

ISO DIVERSITY
pg 76-78

ISO CUSTOM
pg 80-85

ISO GOAL LINE
pg 86

ISO VAPORFUSION
pg 88-93

JERSEY
EXTENDER
pg 94

TRAINING &
SIDELINE GEAR
pg 115-117

PROTECTIVE
APPAREL
pg 114

ZONE VAPORFUSION
pg 98-103

STOCK UNIFORMS
pg 109-113

ZONE CUSTOM
pg 104-108



ISO

Be stronger. Be unstoppable. Be the best. The ISO series features premium fabrics that are engineered for extreme performance and heavy impact, allowing players to withstand relentless hours on the field. They were designed with varsity and collegiate athletes in mind, so players and jerseys alike can endure the hardest hits and toughest plays. We're not only revolutionizing our fabrics, but athletes' performance as well.



ISO FLEX

**VARSITY GRADE
COMPRESSION**

ISO FIT

**VARSITY GRADE
LEAN-FIT
(tight)**

ZONE

Be fast. Be smart. Win. Players in the zone use efficiency and agility to put their teams on the board. The Zone series features fabrics built for speed to allow maximum mobility. We've engineered this platform specifically for youth athletes, focusing on the particularly quick movements needed for game day.



ZONE FLEX

**YOUTH GRADE
COMPRESSION**

ZONE FIT

**YOUTH GRADE
LEAN-FIT
(tight)**

CUTS & DECORATIONS



PRO/LINEMAN CUT
Shorter sleeve length. Tighter to shoulder pads.

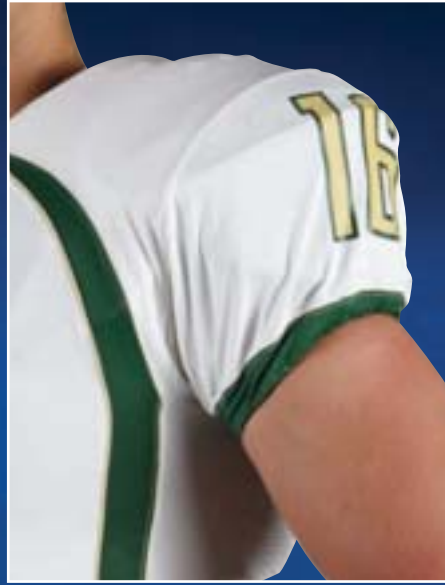

STANDARD CUT
Traditional sleeve length.



QUARTERBACK CUT
Loose sleeve, no elastic. (NFLS).



(Sublimation) Dye is transferred between a medium and permanently bonded to fabric fibers.

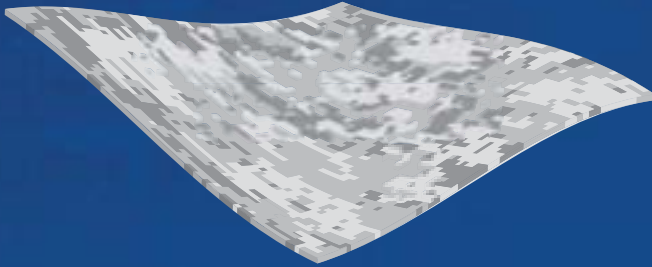

Sublimated and non-sublimated fabrics

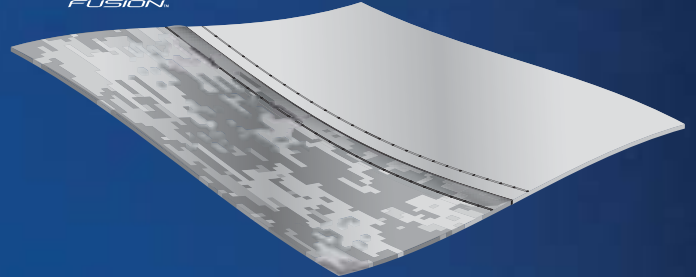

Stitched on woven letters or numbers

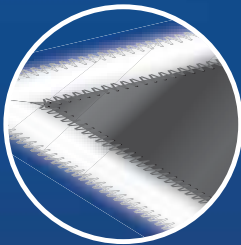

Stitched on woven letters or numbers

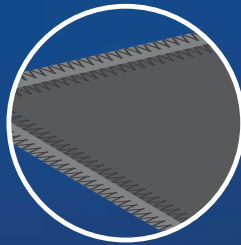

Sublimated twill sewn on letters and numbers.



Plastisol ink pressed through a screen and heat set to bond with fabric fibers



Tightly stitched thread. Most commonly used for small team names or logos

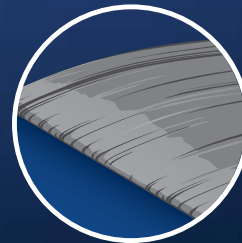

HOW TO ORDER RAWLINGS FOOTBALL JERSEYS

1. Choose and design your jersey
2. Choose your decoration type and colors
3. Give us your player sizes and numbers

Pricing shown includes standard decoration!!

REFLECTIVE + VAPORFUSION TWILL (RVT)

STANDARD DECORATION INCLUDES:

- (1) Embroidered team name or logo
- (2) Sublimated Twill front & back numbers w/ reflective outline

VAPORFUSION™ TWILL (VT)

STANDARD DECORATION INCLUDES:

- (1) Embroidered team name or logo
- (2) Sublimated Twill front & back numbers

PERMA PRINT® (PP)

STANDARD DECORATION INCLUDES:

- (1) Perma Print or Embroidered team name or logo
- (2) Perma Print front & back numbers

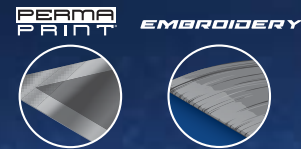
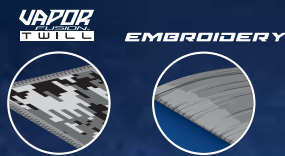

DELUXE-RVT INCLUDES:

- Sublimated Twill TV Numbers with Reflective outline



RVT Package Details:
Team name can be 1 or 2 colors.
Numbers include solid color or sublimated design with up to 1 solid outlines and additional reflective outline.
Stock logo colors per logo chosen.

DELUXE-VT INCLUDES:

- Sublimated Twill TV Numbers, Sublimated Twill Logo, or Embroidered Logo



VT Package Details:
Team name can be 1 or 2 colors.
Numbers include solid color or sublimated design with up to 2 solid outlines.
Stock logo colors per logo chosen.

DELUXE-PP INCLUDES:

- Perma Print TV Numbers or Logo

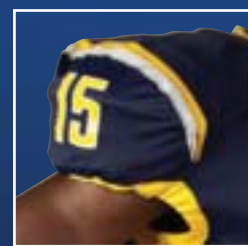

PP Package Details:
Team name, numbers, and logo can be 1 or 2 colors.

ISO FLEX

FEATURES:



NO GRAB



4-WAY ENHANCED STRETCH



PRO DRI

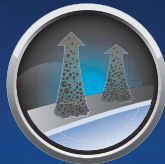

STAIN RELEASE



ANTI-MICROBIAL

FABRICS:

47	Heavyweight 90% nylon / 10% spandex / white 89% polyester / 11% spandex
147	83% nylon / 17% spandex / white 83% polyester / 17% spandex



ISO FIT

FEATURES:



LOW GRAB

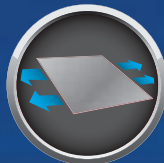

2-WAY ENHANCED STRETCH



PRO DRI



STAIN RELEASE

FABRICS:

09* 109	Heavyweight 92% nylon / 8% Lycra®
55	100% nylon tricot mesh / white 100% polyester moisture management
100	100% heavyweight nylon warp knit dazzle / white 100% polyester moisture management

* 09 while supplies last



REGULAR FIT

FEATURES:



2-WAY ENHANCED STRETCH



PRO DRI



STAIN RELEASE

FABRICS:

09* 109	Heavyweight 92% nylon / 8% Lycra®
55	100% nylon tricot mesh / white 100% polyester moisture management
100	100% heavyweight nylon warp knit dazzle / white 100% polyester moisture management

* 09 while supplies last





ISO FLEX

COMPRESSION	Blank	Reflective Logo (RVT)	VaporFusion™ Twill (VT)	Perma Print (PP)
PJDIV47*/LJDIV47F	\$108.00	\$168.00	\$136.00	\$124.00
Deluxe (ISODLX)	N/A	\$198.00	\$148.00	\$132.00

SUBTRACT \$18.00 FOR YOUTH MSRP

*Shown in pricelist as IsoFlex™ Hybrid Custom (HYFJ47)

ISO FIT

LEAN FIT	Blank	Reflective Logo (RVT)	VaporFusion™ Twill (VT)	Perma Print (PP)
PJDIVF*/LJDIVF	\$92.00	\$152.00	\$120.00	\$108.00
Deluxe (ISODLX)	N/A	\$182.00	\$132.00	\$116.00

SUBTRACT \$8.00 FOR YOUTH MSRP

*Shown in pricelist as IsoFit™ Hybrid Custom (HYFJL)

DIVERSITY PANT	
PPDIV*	\$90.00

SUBTRACT \$10.00 FOR YOUTH MSRP

*Shown in pricelist as Iso Hybrid Custom (HYFP)



Sublimated and non-sublimated fabrics



	COMPRESSION	LEAN-FIT
ADULT	PJDIV47	PJDIVF
YOUTH	YPJDIV47F	YPJDIVF
PRO/LINEMAN	LJDIV47F	LJDIVF

COLOR	LOCATION	FABRICS	FABRICS
1	Cowl	2-Ply: 147, 100	2-Ply: 100
2	Upper front, lower back body	47, 147	55
3	Sleeve	1-ply sublimated design or solid: 147, 47, 100	1-ply sublimated design or solid: 09, 100
4	Side Insert	Sublimated design or solid: 147, 47	Sublimated design or solid: 09
5	Mesh Underarm	147, 47 (does not apply to lineman cut)	55 (does not apply to lineman cut)
6	Piping	1/8": 147, 09, braid, or delete	1/8": 09, braid, or delete
7	Collar	09, 147	09
8	Lower front and upper back body	47, 147	55
	Cuff (choose color)	147, 09, with elastic (LYARME)	09, with elastic (LYARME)

	PPDIV	YPPDIV
ADULT	PPDIV	YPPDIV
YOUTH	PPDIV	YPPDIV

COLOR	LOCATION	FABRICS
1	Piping	1/8": 147, 09, braid, omit
2	Body	09, 147
3	Top of Insert	09, 47, 147
4	Side Insert	09, 47, 147

• Concealed slot waistband (CW10), duke (NOFLY), shift prevention pockets (SPPS)

JERSEY SIZES:

Adult jersey sizes: S-2XL ; Oversize: 3XL-5XL;
Youth jersey sizes: S-2XL

PANT SIZES:

Adult pant sizes: XS-2XL ; Oversize: 3XL-5XL;
Youth pant sizes: XS-2XL

SLEEVE/INSERT PATTERNS (PATTERN FILLS ENTIRE PANEL)



AGGIE
 Color 1: White Color 2: Maroon
 Color 3: Blue Grey
 SIDE INSERTS SAMES AS OHIO



CAMO
 Color 1: Scarlet
 Color 2: Cardinal
 Color 3: Black



CHECK
 Color 1: Dark Green
 Color 2: Kelly Green

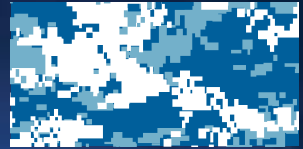

DIGITAL CAMO
 Color 1: White
 Color 2: Royal
 Color 3: Columbia blue

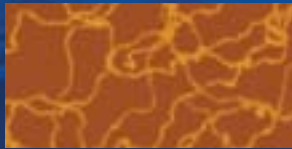

ELECTRIC
 Color 1: Texas Orange
 Color 2: Tennessee Orange



FADE
 Color 1: Black
 Color 2: Cardinal

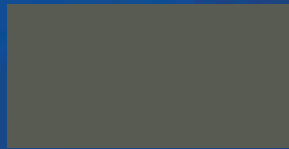

SOLID
 Color 1: Graphite



WINGBACK
 Color 1: Yellow
 Color 2: Black

STYLIZED DESIGNS



OHIO
 Sleeve Color A: Base
 Sleeve Color B: Stripe
 Sleeve Color C: Outline
 Insert Color A: 1st Stripe
 Insert Color B: 2nd Stripe
 Insert Color C: 3rd Stripe



STREAK
 Color A: Base
 Color B: 1st & 3rd Stripe
 Color C: Middle Stripe



PREDATOR
 Color A: Base
 Color B: Stripe
 Color C: Outline

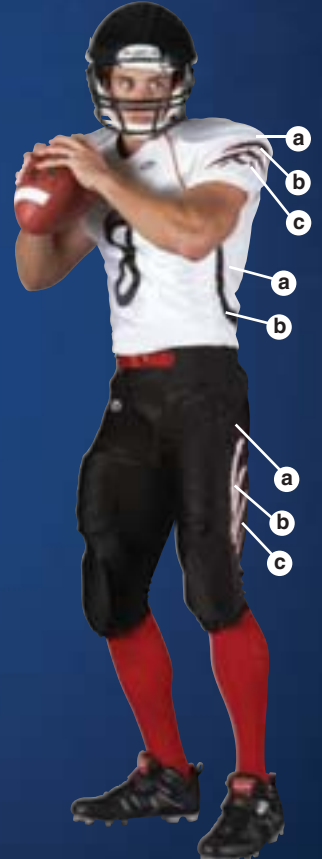

BEARCAT
 Color A: Base
 Color B: Scratch
 Color C: Outline

RAWLINGS ISO DIVERSITY EXAMPLES



PJDIV47-CAMO



LJDIV47-OHIO



LJDIV47-STREAK



LJDIV47-PREDATOR



LJDIV47-BEARCAT



LJDIV47-CAMO



LJDIV47-DIGITAL CAMO



LJDIV47-SOLID/DIGITAL CAMO



LJDIV47-CHECK



PJDIV47-PREDATOR



PJDIV-FADE



LJDIV47-FADE



PJDIV47-OHIO



YPJDIV47-BEARCAT



YPJDIV47-PREDATOR

REFLECTIVE

SHINE
ON
GAMEDAY

REFLECTIVE + VAPORFUSION TWILL (RVT)

- 1) Embroidered Team Name or Logo
- 2) Sublimated Twill Front & Back Numbers w/ Reflective outline

DELUXE-RVT includes

Includes Sublimated Twill TV Numbers w/ Reflective outline



ISO FLEX™

COMPRESSION	Blank	Reflective + VaporFusion™ Twill (RVT)	VaporFusion™ Twill (VT)	Perma Print (PP)
Choose from styles shown	\$100.00	\$160.00	\$128.00	\$116.00
Deluxe (ISODLX)	N/A	\$190.00	\$140.00	\$124.00

SUBTRACT \$16.00 FOR YOUTH MSRP
Shown in pricelist as IsoFlex™ Premium Custom (PRCFJ47)

ISO FIT™

LEAN FIT	Blank	Reflective + VaporFusion™ Twill (RVT)	VaporFusion™ Twill (VT)	Perma Print (PP)
Choose from styles shown	\$86.00	\$146.00	\$114.00	\$102.00
Deluxe (ISODLX)	N/A	\$176.00	\$126.00	\$110.00

SUBTRACT \$12.00 FOR YOUTH MSRP
Shown in pricelist as IsoFit™ Premium Custom (PRCFJL)

Shown in pricelist as IsoFit™ Premium Custom (PRCFJL)

PREMIUM PANT	
Choose from styles shown	\$84.00

SUBTRACT \$10.00 FOR YOUTH MSRP
Shown in pricelist as Iso Premium Custom (PRCFP)

VAPOR FUSION™ TWILL

REFLECTIVE VAPOR FUSION™ TWILL

PERMA PRINT

EMBROIDERY

<p>JERSEY SIZES: Adult jersey sizes: S-2XL ; Oversize: 3XL-5XL; Youth jersey sizes: M-2XL</p>	<p>PANT SIZES: Adult pant sizes: XS-2XL ; Oversize: 3XL-5XL; Youth pant sizes: XS-2XL</p>
--	--

*YOUTH SIZES AVAILABLE, where indicated

NEW

150
FLEX

150
FIT

		COMPRESSION	LEAN-FIT
ADULT HAMMER DESTROYER JERSEY		PJHD47	PJHD
YOUTH HAMMER DESTROYER JERSEY		YPJHD47	YPJHD
COLOR	LOCATION	FABRICS	FABRICS
1	Cowl	2-ply: 147	2-ply: 100
2	Upper Body	147, 47	100, 55
	Lower Body	47, 147	55
3	Sleeve	147	100
4	Side Insert	47	55
5	Cuff	147	109
6	Collar	147	109
7	Reflective Front Collar (See left image)	Reflective (Option to delete)	Reflective (Option to delete)
	Reflective Cuff Piping (See left image)	Reflective (Option to delete)	Reflective (Option to delete)

• Back U-Notch

ADULT CUSTOM X PANT

PP45X

COLOR	LOCATION	FABRICS
1	Piping	1/8": 147, 09, braid
2	Body	09, 147
3	Wedge insert	47, 147, 09

• Concealed slot waistband (CW10), traditional lace-up fly, shift prevention pockets (SPPS), duke (no fly)



1.5" 2 CLR (BO/W) "UTICA" team name, MIAMI, PLO
 8" FADE 2 CLR (BO/GR w/ 2 CLR (W/B) outline) front number 14, METHOD, PLS
 10" FADE 2 CLR (BO/GR w/ 2 CLR (W/B) outline) back number 14, METHOD, PL30
 4" FADE 2 CLR (BO/GR w/ 2 CLR (W/B) outline) cowl number 14, METHOD, PL18L/R
 Color 7 deleted



CB12

- 100 or 147 cloth covered belt with D-Ring
- 1" or 1.5"

ADD TO ANY CUSTOM PANT OR ORDER SEPARATE





		ISO FLEX	ISO FIT
		COMPRESSION	LEAN-FIT
ADULT CUTBACK JERSEY		PJCT47	PJCT
YOUTH CUTBACK JERSEY		YPJCT47	YPJCT
COLOR	LOCATION	FABRICS	FABRICS
1	Cowl	2-Ply: 147, 100	2-Ply: 100
2	Body	47, 147	55
3	Sleeve	1-Ply: 147, 47 or 2-Ply: 100	2-Ply: 100
4	Insert	147, 09	09
5	Piping (option to omit)	1/8": 147, 09, braid	1/8": 09, braid
6	Insert under arm	47, 147	09
7	Cuff	147, 09, with elastic	09, with elastic
8	Collar	147, 09	09

		PP45X
ADULT CUSTOM X PANT		FABRICS
COLOR	LOCATION	FABRICS
1	Piping	1/8": 147, 09, braid
2	Body	09, 147
3	Wedge insert	47, 147, 09

- Concealed slot waistband (CW10), traditional lace-up fly, shift prevention pockets (SPPS), duke (NOFLY)

1.5" Embroidered "TROY ATHENS" Connecticut, PLO
 10" VaporFusion™ Twill Connecticut GRADIENT DOTS 2 CLR (S/GR w/ 1 CLR (W) outline), PL5
 12" VaporFusion™ Twill Connecticut GRADIENT DOTS 2 CLR (S/GR w/ 1 CLR (W) outline), PL30
 4" VaporFusion™ Twill Connecticut GRADIENT DOTS 2 CLR (S/GR w/ 1 CLR (W) outline), PL518L/R

		ISO FLEX
		COMPRESSION
ADULT MISSOURI JERSEY		PACJMU47
PRO/LINEMAN MISSOURI JERSEY		LJMU47F
COLOR	LOCATION	FABRICS
1	Cowl and Sleeve	2-Ply: 147, 100
2	Upper front & lower back body	147, 47
3	Front side of insert	09, 147, 47
4	Back side of insert	09, 147, 47
5	Front piping	1/8": 147, 09, braid
6	Back piping	1/8": 147, 09, braid
7	Collar	1": 147, 09
8	Lower front & upper back body	47, 147
	Cuff (choose color)	1" with elastic: 09, 147 (LYARME)

		PACPMU
ADULT MISSOURI PANT		FABRICS
COLOR	LOCATION	FABRICS
1	Piping	1/8": 147, 09, braid
2	Body	09, 147
3	Insert wedge at leg opening	09, 147, 47
4	Insert	09, 147, 47

- Concealed slot waistband (CW10), traditional lace-up fly, shift prevention pockets (SPPS)

1.5" Embroidery 2 CLR (W/B) "BRAVES" team name, FULL BLOCK, PLO
 8" VaporFusion™ Twill, 1 CLR (W w/ 1 CLR (B) outline) front number 23, CONNECTICUT, PL5
 10" VaporFusion™ Twill, 1 CLR (W w/ 1 CLR (B) outline) back number 23, CONNECTICUT, PL30
 3" VaporFusion™ Twill, 1 CLR (W w/ 1 CLR (S) outline) sleeve number 23, CONNECTICUT, PL17L/R
 1" 1 CLR (B) LYCRA CUFF W 5/8" ELASTIC





		ISO FLEX	ISO FIT
		COMPRESSION	LEAN-FIT
ADULT TEXAN JERSEY		PJTX47	PJTX
COLOR	LOCATION	FABRICS	FABRICS
1	Cowl	2-Ply: 147, 100	2-Ply: 100
2	Body	47, 147	55
3	Sleeve	1-Ply: 147 or 2-Ply: 100	2-Ply: 100
4	Cowl insert closest to collar	5/8": 147, 100, 09	5/8": 100, 09
5	Cowl insert closest to sleeve	3/8": 147, 100, 09	3/8": 100, 09
6	Side insert	147, 47, 09	09
7	Cuff	1" with elastic: 147, 09	1" with elastic: 09
8	Cuff accent	147, 09	09
9	Collar	147, 09	09
10	Collar insert	147, 47, 09	09, 100

- Front and back U-Notch

ADULT FORCE PANT		PPF4
YOUTH FORCE PANT		YPPF4
COLOR	LOCATION	FABRICS
1	Piping	1/8": 147, 09, braid
2	Body	147, 09
3	Insert	147, 09, 47

- Concealed slot waistband (CW10), duke (NOFLY), shift prevention pockets (SPPS)

1.5" Embroidered 2 CLR (GR/S) "ARGYLE" team name, CONNECTICUT, PLO
 8" VaporFusion™ Twill 2 CLR (GR/S) front number 10, CONNECTICUT, PLS
 10" VaporFusion™ Twill 2 CLR (GR/S) back number 10, CONNECTICUT, PL30
 4" VaporFusion™ Twill 2 CLR (GR/S) sleeve number 10, CONNECTICUT, PL17L/R



		COMPRESSION
ADULT FORCE JERSEY		PJF147
YOUTH FORCE JERSEY		YPJF147
PRO/LINEMAN FORCE JERSEY		LJF147
COLOR	LOCATION	FABRICS
1	Cowl	2-Ply: 147, 100
2	Upper front & lower back body	147, 47
3	Sleeve	1-Ply: 147 or 2-Ply: 100
4	Insert	147, 09
5	Insert piping	1/8": 147, 09, braid
6	Bottom collar piping	1/8": 147, 09, braid
7	Collar	1": 147, 09
8	Cuff	1" with elastic: 147, 09
9	Lower front & upper back body	47, 147

- Back U-Notch

ADULT FORCE PANT		PPF4
YOUTH FORCE PANT		YPPF4
COLOR	LOCATION	FABRICS
1	Piping	1/8": 147, 09, braid
2	Body	147, 09
3	Insert	147, 09, 47

- Concealed slot waistband (CW10), duke (NOFLY), shift prevention pockets (SPPS)



1.5" Embroidered Full Block "FLYERS" Straight PL2
 10" Perma Print Connecticut number PLS
 4" Perma Print Connecticut number PL17L/R



		ISO FLEX	ISO FIT
		COMPRESSION	LEAN-FIT
ADULT CAL JERSEY		PJCAL47	PJCAL
PRO/LINEMAN CAL JERSEY		LJCAL47	LJCAL
COLOR	LOCATION	FABRICS	FABRICS
1	Cowl	2-Ply: 100, 147	2-Ply: 100
2	Body	47, 147	55
3	Sleeve	2-Ply: 100 or 1-Ply: 147	2-Ply: 100
4	Neck	1": self material	1": self material
5	Bear scratch chest insert	47, 147, 100	100
6	Lower side insert panel	09, 47, 147	09
7	Connective strip on back Cuff (choose color)	100, 147 1": 09, 147 with elastic (LYARME)	100 1": 09 with elastic (LYARME)

- Back U-Notch

		PPCAL
		YPPCAL
COLOR	LOCATION	FABRICS
1	Top scratch	09, 147
2	Body	09, 147
3	Bottom scratch	09, 147

- Concealed slot waistband (CW10), traditional lace-up fly, shift prevention pockets (SPPS), duke (NOFLY)



3 /4" Embroidered custom PAV PL DNI
10" Full Block numbers PL5
12" Full Block numbers PL30

ISO FLEX ISO FIT

		COMPRESSION	LEAN-FIT
ADULT TECH JERSEY		PJTEC47	PJTEC
PRO/LINEMAN TECH JERSEY		LJTEC47	LJTEC
COLOR	LOCATION	FABRICS	FABRICS
1	Cowl	2-Ply: 100, 147	2-Ply: 100
2	Body	47, 147	55
3	Sleeve	2-Ply: 100 or 1-Ply: 147	2-Ply: 100
4	Side insert	147, 09	09
5	Neck insert	1/8": 147, 09, braid	1/8": 09, braid
6	Piping	47, 147	1/8": 09, braid
	Cuff (choose color)	1": 09, 147 with elastic (LYARME)	1": 09 with elastic (LYARME)

- Two Side Notches

		PPTEC (\$XX.XX)
COLOR	LOCATION	FABRICS
1	Piping	1/8": 147, 09, braid
2	Body	147, 09
3	Side insert	09, 147

- Concealed slot waistband (CW10), traditional lace-up fly, shift prevention pockets (SPPS), duke (NOFLY)



1.5" Embroidered 2 CLR (W/LG) "INDIANS" team name, FULL BLOCK, PLO
10" VaporFusion™ Twill, 1 CLR (W w/ 1 CLR (LG) outline) front number 23, MIAMI 47, PL5
12" VaporFusion™ Twill, 1 CLR (W w/ 1 CLR (LG) outline) back number 23, MIAMI 47, PL30
4" VaporFusion™ Twill, 1 CLR (W w/ 1 CLR (LG) outline) cowl number 23, MIAMI 47, PL18L/R
1" 1 CLR (LG) LYCRA CUFF W 5/8" ELASTIC





1.5" Embroidered 2 CLR (N/W) "STAGG" team name, METHOD, PLO
 10" SUBTWILL 3 CLR (N/BO/W) front number 2, MIAMI 47, PL5
 12" SUBTWILL 3 CLR (N/BO/W) back number 2, MIAMI 47, PL30
 4" SUBTWILL 3 CLR (N/BO/W) sleeve number 2, MIAMI 47, PL 17L/R

ISO FLEX ISO FIT

		COMPRESSION	LEAN-FIT
ADULT C1 JERSEY		PJC147	PJC1
COLOR	LOCATION	FABRICS	FABRICS
1	Sleeve	1-Ply: 147 or 2-Ply: 100	2-Ply: 100
2	Body	47, 147	55
	Cowl	2-Ply: 147	2-Ply: 100
3	Side & shoulder inserts	3": 147, 09	3": 09
4	Cuff	147, 09 with elastic	09 with elastic
	Collar	147, 09	09

- Front and back U-Notch

ADULT 3" INSERT PANT GLP0909
 YOUTH 3" Insert PANT YGLP0909

COLOR	LOCATION	FABRICS
2	Body	09, 147
	Insert (choose colors)	3" (2" on youth) rib knit pattern, 09 solid, 147 solid

- Concealed slot waistband (CW10), traditional lace-up fly, shift prevention pockets (SPPS), duke (NOFLY)

ISO FLEX

		COMPRESSION
ADULT SR JERSEY		PACJSR
PRO/LINEMAN SR JERSEY		LJSR
COLOR	LOCATION	FABRICS
1	Cowl	2-Ply: 100, 147
2	Body	47, 147
3	Sleeve	2-Ply: 100 or 1-Ply: 147
4	Piping	1/8": 09, 147, braid
	Cuff (choose color)	1" with elastic: 09, 147 (LYARME)
	Collar (choose color)	1": 09, 147 (LYNK)

ADULT SOLID PANT GLP0909S
 YOUTH SOLID PANT YGLP0909S

COLOR	LOCATION	FABRICS
2	Body	09, 147

- Concealed slot waistband (CW10), traditional lace-up fly, shift prevention pockets (SPPS), duke (NOFLY)



1.5" Embroidery 2 CLR (W/B) "SUMMERVILLE" team name, FULL BLOCK, PLO
 10" SUBTWILL SCRATCH 3 CLR (B/BO/W) front number 15, FULL BLOCK, PLS
 12" SUBTWILL SCRATCH 3 CLR (B/BO/W) back number 15, FULL BLOCK, PL30

ISO FLEX

COMPRESSION	Blank	VaporFusion™ Twill (VT)	Perma Print (PP)
GLJ905547*/LJ905547	\$76.00	\$104.00	\$92.00
Deluxe (ISODLX)	N/A	\$116.00	\$100.00

SUBTRACT \$2.00 FOR YOUTH MSRP
Shown in pricelist as IsoFlex™ Premium Custom (GCFJ47)

ISO FIT

COMPRESSION	Blank	VaporFusion™ Twill (VT)	Perma Print (PP)
PJ9055*/LPJ9055F	\$66.00	\$94.00	\$82.00
Deluxe (ISODLX)	N/A	\$106.00	\$90.00

SUBTRACT \$2.00 FOR YOUTH MSRP
Shown in pricelist as IsoFit™ Goal-Line Custom (GCFJL)

REGULAR FIT

COMPRESSION	Blank	VaporFusion™ Twill (VT)	Perma Print (PP)
GLJ9055*/LJ9055F	\$66.00	\$94.00	\$82.00
Deluxe (ISODLX)	N/A	\$106.00	\$90.00

SUBTRACT \$2.00 FOR YOUTH MSRP
Shown in pricelist as Iso Regular Fit Goal-Line Custom (GCFJR)

EMBROIDERY

VAPOR FUSION TWILL

PERMA PRINT

ISO FLEX

ISO FIT

	COMPRESSION	LEAN-FIT	REGULAR FIT
ADULT 9055 JERSEY	GLJ905547	PJ9055F	GLJ9055
YOUTH 9055 JERSEY	YGLJ905547	YPJ9055F	YGLJ9055
PRO/LINEMAN 9055 JERSEY	LJ905547	LPJ9055F	LJ9055

COLOR	LOCATION	FABRICS	FABRICS	FABRICS
1	Cowl	2-Ply: 100, 147	2-Ply: 100	2-Ply: 100
2	Body	47, 147	55	55
3	Sleeve	2-Ply: 100, 147	2-Ply: 100	1-Ply: 100
4	Insert	2.5": 09, 147	4": 09	4": 09
	Cuff (choose color)	1" rib knit with elastic (RKCE), (LYARME)	1" with elastic: 09 (RKCE), (LYARME)	1" rib knit with elastic
	Collar (choose color)	1" rib knit (MVNR), (LYNK)	1": 09 (LYNK)	1" rib knit (MVNR), (LYNK)

* Note: Rib knit cuff not available on Pro/Lineman cut

ADULT 3" INSERT PANT	GLP0909
YOUTH 3" Insert PANT	YGLP0909

COLOR	LOCATION	FABRICS
2	Body	09, 147
	Insert (choose colors)	3" (2" on youth) rib knit pattern, 09 solid, 147 solid

• Concealed slot waistband (CW10), traditional lace-up fly, shift prevention pockets (SPPS), duke (NOFLY)

JERSEY SIZES:

Adult jersey sizes: S-2XL ; Oversize: 3XL-5XL;
Youth jersey sizes: S-2XL

PANT SIZES:

Adult pant sizes: XS-2XL ; Oversize: 3XL-5XL;
Youth pant sizes: XS-2XL

*YOUTH SIZES AVAILABLE, where indicated



USC JERSEY

COMPRESSION	
ADULT	PACJUSC47 (\$100.00)
PRO/LINEMAN	LJUSC47 (\$100.00)
99 PANT	
ADULT	PACP99 (\$84.00)



KENTUCKY JERSEY

COMPRESSION		LEAN-FIT	
ADULT	PACJUK47 (\$100.00)	PACJUK	(\$86.00)
YOUTH	YPACJUK47 (\$84.00)	YPACJUK	(\$74.00)
KENTUCKY PANT			
ADULT	PACPUK (\$84.00)		
YOUTH	YPACPUK (\$74.00)		



MIAMI JERSEY

COMPRESSION		LEAN-FIT	
ADULT	PJMH47 (\$100.00)	PJMH	(\$86.00)
PRO/LINEMAN	YJMH47 (\$74.00)	LJM	(\$86.00)
MIAMI PANT			
ADULT	PPMH (\$84.00)		



ATLANTA JERSEY

COMPRESSION	
ADULT	PACJATL47 (\$100.00)
ATLANTA PANT	
ADULT	PACPATL (\$84.00)
YOUTH	YPACPATL (\$74.00)



DENVER JERSEY

COMPRESSION	
ADULT	PJDEN47 (\$100.00)
PRO/LINEMAN	LJDEN47 (\$100.00)
DENVER PANT	
ADULT	PACP0909 (\$84.00)
YOUTH	YPACP0909 (\$74.00)



REGULAR FIT

ADULT	FJ9055FIB (\$55.00)
YOUTH	YFJ9055FIB (\$52.00)



LEG INSERT PANT

ADULT	PPFLY (\$84.00)
-------	-----------------



7-ON-7 JERSEY

SLEEVELESS		SHORT SLEEVE	
ADULT	7JI (\$36.00)	7JISS	(\$42.00)

7-ON-7 SHORT	
ADULT	7S1 (\$32.00)



7-ON-7 JERSEY

SLEEVELESS		SHORT SLEEVE	
ADULT	7J2 (\$36.00)	7J2SS	(\$42.00)

7-ON-7 SHORT	
ADULT	7S2 (\$32.00)

RAWLINGS

VAPORFUSION

Lightweight performance sublimation
 Permanently bonded colors
 No minimum order quantity for fill-ins
 Stock team names, player names, numbers,
 logos at no extra charge

**VAPOR
 FUSION™**



**ISO
 FLEX**

ISOFLEX VAPORFUSION JERSEY

Full sublimated compression with pro-cut sleeve
 Premium custom fabrics 47 stretch mesh,
 147 stretch mock-woven

COMPRESSION	
Choose from styles shown	\$110.00

Shown in pricelist as IsoFlex™ VaporFusion™ (PJ47VF)

**ISO
 FIT**

ISOFIT VAPORFUSION JERSEY

Full sublimated lean fit with pro-cut sleeve
 Premium custom fabrics 55 mesh, 100 warp knit

LEAN FIT	
Choose from styles shown	\$94.00

Shown in pricelist as IsoFit™ VaporFusion™ (PJVF)

ISO VAPORFUSION PANT

Pant inserts are sublimated, body is solid
 Sublimated belt included

PANT	
Choose from styles shown	\$90.00

Shown in pricelist as Iso VaporFusion™ (PPVFP)

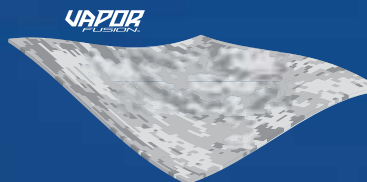

JERSEY SIZES:
 Adult jersey sizes: XS-2XL ; Oversize: 3XL-5XL;
PANT SIZES:
 Adult pant sizes: XS-2XL ; Oversize: 3XL-5XL;
 *YOUTH SIZES AVAILABLE

VAPORFUSION™ COLOR OFFERING:

B	W	SG	BG	GR	DB	DM	C	HP	LP	S	TX	BO	TO	CMB	CMT	CMG	OG	VG	LT	LG	YLW	FLG	LIME	KG	DG	TE	AQ	MB	FLB	CB	AF	R	N	PU
Black	White	Silver Grey	Blue Grey	Graphite	Dark Brown	Dark Maroon	Cardinal	Hot Pink	Light Pink	Scarlet	Texas Orange	Burnt Orange	Tennessee Orange	Camo Brown	Camo Tan	Camo Green	Old Gold	Vegas Gold	Light Old Gold	Light Gold	Yellow	Flourescent Green	Lime Green	Kelly Green	Dark Green	Teal	Aqua	Marlin Blue	Flourescent Blue	Columbia Blue	A.F.A. Blue	Royal	Navy	Purple



Insert shown in solid color

VAPOR
FUSION

ISO
FLEX

ISO
FIT

		COMPRESSION	LEAN-FIT
ADULT STRIPE JERSEY		PJ47VF1	PJVF1
COLOR	LOCATION	FABRICS	FABRICS
1	Main color on sleeve stripe	147	100
2	Body	47	55
	Cowl	2-ply: 147	2-ply: 100
	Top of sleeve	147	100
	First outline on sleeve stripe	147	100
	Cuff	147	09
3	Second outline on sleeve stripe	147	100
4	Collar	147	09
	Side insert	47	55

- Full sublimated, back u-notch, reinforced neck

ADULT STRIPE PANT		PPVF1
COLOR	LOCATION	FABRICS
1	Belt	147, 09
	Front stripe on insert	147, 09
2	Body (Choose from 147 or 09 color offering)	147, 09
	Top panel of insert	147, 09
3	Middle stripe on insert	147, 09
4	Back stripe on insert	147, 09

- Concealed slot waistband (CW10), duke (NOFLY), shift prevention pockets (SPPS)

2 CLR (GR/W) "PASADENA" team name & "WILLIAMS" player name, Miami
 3 CLR (W/GR/S) front, back, and cowl number 32, Miami47
 2 CLR (GR/W) "DAWGS" secondary team name on side insert (pant), Miami

VAPOR
FUSION

ISO
FLEX

ISO
FIT

		COMPRESSION	LEAN-FIT
ADULT DIGITAL CAMO JERSEY		PJ47VF2	PJVF2
COLOR	LOCATION	FABRICS	FABRICS
1	Sleeve	147	100
2	Body camo color*	47	55
	Cowl camo color*	2-ply: 147	2-ply: 100
3	Collar	147	09
4	Cuff	147	09

*Camo color is auto-digital camo. Primary color is blended with two lighter shades of the same color.

- Full sublimated, back u-notch, reinforced neck

ADULT DIGITAL CAMO PANT		PPVF2
COLOR	LOCATION	FABRICS
1	Belt	147, 09
2	Body (choose from 147 or 09 color offering)	147, 09
3	Side insert camo color*	147, 09
4	Insert accent	147, 09

*Camo color is auto-digital camo. Primary color is blended with two lighter shades of the same color.

- Concealed slot waistband (CW10), duke (NOFLY), shift prevention pockets (SPPS)

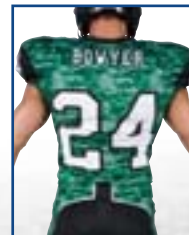

1 CLR (W) "WARRIORS" team name, full block
 2 CLR (W/B) player name, full block
 2 CLR (W/B) front & back number 24, full block



CARBON BLOCK DESIGN

VAPOR FUSION

ISO FLEX

ISO FIT

ADULT CARBON BLOCK JERSEY		COMPRESSION	LEAN-FIT
COLOR	LOCATION	PJ47VF3	PJVF3
		FABRICS	FABRICS
1	Sleeve	147	100
	Top of side insert	47	55
	Body	47	55
	Cowl	2-ply: 147	2-ply: 100
2	Bottom of side insert	47	55
	Front collar	147	09
3	Side insert accent	47	55
	Collar back	147	09
4	Cuff	147	09

- Full sublimated, back u-notch, reinforced neck
- Carbon block design in numbers, sleeve, side insert and collar

ADULT CARBON BLOCK PANT		PPVF3
COLOR	LOCATION	FABRICS
1	Belt	147, 09
2	Body (choose from 147	147, 09 or 09
	color offering)	
3	Bottom of insert	147, 09
3	Insert	147, 09
4	Insert accent	147, 09

- Concealed slot waistband (CW10), duke (NOFLY), shift prevention pockets (SPPS)

2 CLR (W/N) "BIG BEAR" team name & "HAYDEN" player name, Connecticut
 3 CLR (W/N/CB) front and back number 23, Connecticut
 3 CLR (CB/N/W) sleeve number 23, Connecticut
 2 CLR (N/W) "GRIZZLIES" secondary team name on side insert (pant), Connecticut



VAPOR FUSION

ISO FLEX

ISO FIT

ADULT FADE JERSEY		COMPRESSION	LEAN-FIT
COLOR	LOCATION	PJ47VF4	PJVF4
		FABRICS	FABRICS
1	Upper body	47	55
	Cowl	2-ply: 147	2-ply: 100
	Sleeve	147	100
2	Lower body	47	55
3	Collar	147	09
4	Cuff	147	09

- Full sublimated, back u-notch, reinforced neck

ADULT FADE PANT		PPVF4
COLOR	LOCATION	FABRICS
1	Belt	147, 09
2	Body (choose from 147	147, 09
	or 09 color offering)	
3	Top panel of insert	147, 09
	Top fade color on insert	147, 09
4	Bottom fade color on insert	147, 09

- Concealed slot waistband (CW10), duke (NOFLY), shift prevention pockets (SPPS)

2 CLR (B/VG) "NARBONNE" team name & "DOUGLAS" player name, Miami
 2 CLR (VG/B) front, back, and sleeve number 34, Miami47
 2 CLR (VG/B) "BONNE" secondary team name on side insert (pant), Miami



VAPOR FUSION

ISO FLEX

ISO FIT

COMPRESSION LEAN-FIT

ADULT DIGITAL WAVE JERSEY PJ47VF5 PJVF5

COLOR	LOCATION	FABRICS	FABRICS
1	Sleeve	147	100
2	Main color on side insert	47	55
	Body	47	55
	Cowl	2-ply: 147	2-ply: 100
3	Top of side insert	47	55
	Outline on side insert	47	55
4	Collar	147	09
	Cuff	147	09

- Full sublimated, back u-notch, reinforced neck
- Digital wave design in numbers, sleeve, side insert, collar

ADULT DIGITAL WAVE PANT PPVF5

COLOR	LOCATION	FABRICS
1	Belt	147, 09
2	Body (choose from 147 or 09 color offering)	147, 09
	Top panel of insert	147, 09
3	Main color on side insert	147, 09
4	Outline on side insert	147, 09

- Concealed slot waistband (CW10), duke (NOFLY), shift prevention pockets (SPPS)

2 CLR (W/LG) "MUIR" team name & "PETERSEN" player name, Full Block
 3 CLR (LG/N/W) front and back number 56, Full Block
 3 CLR (N/LG/W) sleeve number 56, Full Block
 2 CLR (W/LG) "STANGS" secondary team name on side insert (pant), Full Block

VAPOR FUSION

ISO FLEX

ISO FIT

ADULT HAWK JERSEY COMPRESSION LEAN-FIT

PJ47VF6 PJVF6

COLOR	LOCATION	FABRICS	FABRICS
1	Insert across cowl & sleeve	147	100
	Body (choose from 147 or 09 color offering)	47	55
	Cowl	2-ply: 147	2-ply: 100
	Sleeve (fill)	147	100
2	Collar	147	09
	Pattern outline on collar	147	09
3	Sleeve insert	147	100
	Side insert	47	55
4	Cuff	147	09
	Side insert	47	55

- Full sublimated, back u-notch, reinforced neck

ADULT HAWK PANT PPVF6

COLOR	LOCATION	FABRICS
1	Belt	147, 09
2	Body (choose from 147 or 09 color offering)	147, 09
	Top panel of insert	147, 09
3	Insert	147, 09
4	Pattern on insert	147, 09

- Concealed slot waistband (CW10), duke (NOFLY), shift prevention pockets (SPPS)



2 CLR (B/W) "WATERLOO" team name, Method
 2 CLR (B/W) front, back, and cowl number 36, Method



VAPOR FUSION

ISO FLEX

ISO FIT

ADULT WINGBACK JERSEY **COMPRESSION** **LEAN-FIT**

COLOR **LOCATION** **FABRICS** **FABRICS**

1	Collar	147	09
	Pattern on cowl	147	100
	Pattern on side insert	47	55
2	Body	47	55
	Cowl (fill)	2-ply: 147	2-ply: 100
3	Sleeve	147	100
4	Cuff	147	09

- Full sublimated, back u-notch, reinforced neck

ADULT WINGBACK PANT **PPVF7**

COLOR **LOCATION** **FABRICS**

1	Belt	147, 09
2	Body (Choose from 147 or 09 color offering)	147, 09
	Top panel of insert (fill)	147, 09
3	Insert	147, 09
4	Pattern on top panel	147, 09

- Concealed slot waistband (CW10), duke (NOFLY), shift prevention pockets (SPPS)



3" 1 CLR (PU w/ 2 CLR (SG/B) outline) "BLOOMFIELD" team name, METHOD, PL2
 8.5" 1 CLR (PU w/ 2 CLR (SG/B) outline) front number 24, METHOD, PL5
 10.5" 1 CLR (PU w/ 2 CLR (SG/B) outline) back number 24, METHOD, PL30
 3.5" 1 CLR (PU w/ 2 CLR (SG/B) outline) sleeve number 24, METHOD, PL17L/R
 3" 1 CLR (SG) "COWDREY" player name, METHOD, PL14

VAPOR FUSION

ISO FLEX

ISO FIT

ADULT TEAM JERSEY **COMPRESSION** **LEAN-FIT**

COLOR **LOCATION** **FABRICS** **FABRICS**

1	Cowl	2-ply: 147	2-ply: 100
2	Body	47	55
	Side insert	47	55
3	Sleeve	147	100
	Cuff	147	09
4	Collar	147	09

- Full sublimated, back u-notch, reinforced neck

ADULT TEAM PANT **PPVF8**

COLOR **LOCATION** **FABRICS**

1	Belt	147, 09
2	Body (Choose from 147 or 09 color offering)	147, 09
3	Insert	147, 09
4	Top panel of insert	147, 09

- Concealed slot waistband (CW10), duke (NOFLY), shift prevention pockets (SPPS)



3 CLR (MA/W/GR) "SPARTANS" team name, Miami
 3 CLR (MA/W/GR) front and back number 52, Miami47
 3 CLR (W/MA/GR) sleeve number 52, Miami47
 3 CLR (MA/GR/W) "SPARTANS" team name on side insert (pant), Connecticut



NEW

VAPOR FUSION

ISO FLEX

ISO FIT

ADULT BRONCO JERSEY		COMPRESSION	LEAN-FIT
		PJ47VF9	PJVF9
COLOR	LOCATION	FABRICS	FABRICS
1	Back collar	2-ply: 147	100
2	Body	47	55
3	Insert	47	55
4	Piping	47	55

- Full sublimated, back u-notch, reinforced neck

ADULT BRONCO PANT		PPVF9
COLOR	LOCATION	FABRICS
1	Belt	147, 09
2	Body	147, 09
3	Insert	147, 09
4	Piping	147, 09

- Concealed slot waistband (CW10), shift prevention pockets (SPPS)

1.5" SUB 2 CLR (W/B) "SPRINGFIELD" team name, MARYLAND, PLO
 8" SUB ELECTRIC 2 CLR (B/Y w/ 1 CLR W outline) front number 38, MARYLAND, PL5
 10" SUB ELECTRIC 2 CLR (B/Y w/ 1 CLR W outline) back number 38, MARYLAND, PL30
 4" SUB ELECTRIC 2 CLR (B/Y w/ 1 CLR W outline) cowl number 38, MARYLAND, PL18L/R

VAPOR FUSION

ISO FLEX

ADULT MZ JERSEY		COMPRESSION
		PJMZ47
COLOR	LOCATION	FABRICS
1	Sleeve	1-Ply: 147
	Collar	147
	Cuff	147 with elastic
2	Body	147, 47
	Cowl	2-Ply:147
3	Scratch on sleeve	147
4	Scratch on cowl	147
5	Insert around collar	47

- Front and back U-Notch

ADULT MZ PANT		PPMZ
COLOR	LOCATION	FABRICS
1	Front Scratch*	147, 47 (sublimated)
2	Body (Choose from 147 color offering)	147
3	Back Scratch*	147, 47 (sublimated)
4	Belt	147 (sublimated)

- Concealed slot waistband (CW10), duke (NOFLY), shift prevention pockets (SPPS)

* Tiger Stripe is a 15% gradient of color chosen



1.5" VaporFusion™ 3 CLR(VG/S/W) "TIGERS" team name, Full Block, PLO
 10" VaporFusion™ 3 CLR (VG/S/W), Full Block, PL5
 12" VaporFusion™ 3 CLR (VG/S/W), Full Block, PL30
 3" VaporFusion™ 3 CLR (VG/S/W), Full Block, PL18L/R
 2.5" VaporFusion™ "KENNEDY" player name, PL14



RAWLINGS JERSEY EXTENDER



ADULT JERSEY EXTENDER

COLOR	LOCATIONS
1	Stitching
2	Body
3	Collar
4	Sleeve

* Compression fit, half sleeve

CJEHS

FABRIC
Nylon Thread
06
06
06

\$66.00

DESIGNS/COLORS

Choose from braid color offering
 Choose from 2 designs
 Choose solid sublimated color
 Choose from 12 designs



JERSEY EXTENDER DESIGN OPTIONS

SLEEVE PATTERNS (PATTERN FILLS ENTIRE PANEL)

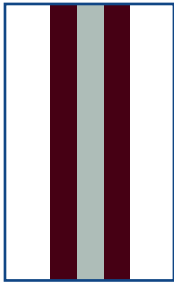

AGGIE
Color 1: White
Color 2: Maroon
Color 3: Blue Grey

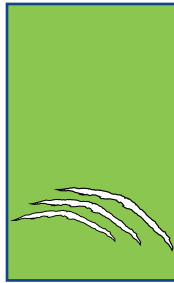

BEARCAT
Color 1: Lime Green
Color 2: White
Color 3: Black



CAMO
Color 1: Scarlet
Color 2: Cardinal
Color 3: Black



CHECK
Color 1: Dark Green
Color 2: Kelly Green

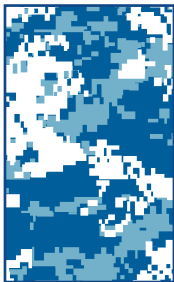

DIGITAL CAMO
Color 1: White
Color 2: Royal
Color 3: Columbia blue



ELECTRIC
Color 1: Texas Orange
Color 2: Tennessee Orange



FADE
Color 1: Black
Color 2: Cardinal



OHIO
Color 1: Burnt Orange
Color 2: Navy
Color 3: White



PREDATOR
Color 1: Royal
Color 2: Light Gold
Color 3: White



SOLID
Color 1: Graphite

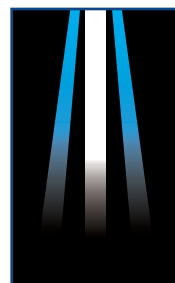

STREAK
Color 1: Black
Color 2: Flourescent Blue
Color 3: White



WINGBACK
Color 1: Yellow
Color 2: Black

RAWLINGS ISO CUSTOM EXAMPLES



PJ47VF4



PJ47VF1



PJCT47



PJCT47



PJ47VF5



PJTX



PJC147



PJF147



PJTX47



PJCAL47



PJTEC47



PJ47VF7



PACJMU47



LJSR



GLJ905547

ZONE FLEX™

FEATURES:



NO GRAB



4-WAY ENHANCED STRETCH



PRO DRI®

VAPOR FUSION™

(Sublimation) Dye is transferred between a medium and permanently bonded to fabric fibers.

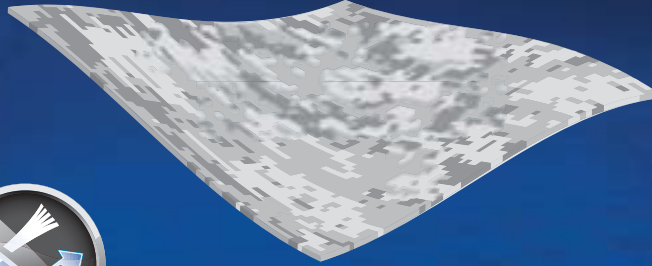

ZONE FIT™

FEATURES:



LOW GRAB



PRO DRI®

VAPOR FUSION™

(Sublimation) Dye is transferred between a medium and permanently bonded to fabric fibers.

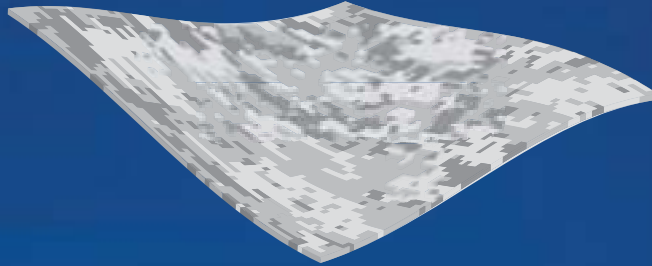

REGULAR FIT

FEATURES:



PRO DRI®

DECORATIONS:

PRO TWILL

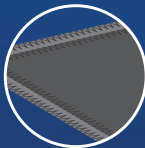

VAPOR TWILL

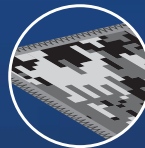

PERMA PRINT

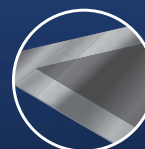

EMBROIDERY

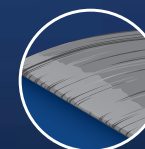

Lightweight performance sublimation
 Permanently bonded colors
 No minimum order quantity for fill-ins
 Stock team names, player names, numbers,
 logos at no extra charge



ZONE FLEX

ZONEFLEX VAPORFUSION JERSEY

Full sublimated compression with pro-cut sleeve
 Combination of 247 stretch mesh, 06 stretch matte finish
 Recommended for 1 season of play

COMPRESSION	
Choose from styles shown	\$76.00

ADD \$10 .00 FOR ADULT MSRP
 Shown in pricelist as ZoneFlex™ VaporFusion™ (YVFCJ)

ZONE FIT

ZONEFIT VAPORFUSION JERSEY

Full sublimated lean fit with pro-cut sleeve
 Combination of 155 mesh, 109 poly/span, and 190 warp knit fabric
 Recommended for 1 season of play
 Please do a fitting to ensure proper sizing

LEAN FIT	
Choose from styles shown	\$68.00

ADD \$10.00 FOR ADULT MSRP
 Shown in pricelist as ZoneFit™ VaporFusion™ (YVFJ)

ZONE VAPORFUSION PANT

Pant inserts are sublimated, body is solid
 Sublimated belt included
 Order with pads, or without

PANT	NO PADS	7PAD
Choose from styles shown	\$52.00	\$82.00

ADD \$10.00 FOR ADULT MSRP
 Shown in pricelist as Iso Zone VaporFusion™ (YVFP, YVFP-7P)

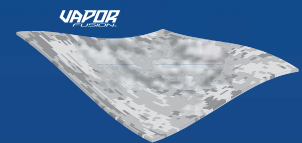

JERSEY SIZES:

Adult jersey sizes: XS-2XL ; Oversize: 3XL-5XL;
 Youth jersey sizes: S-2XL

PANT SIZES:

Adult pant sizes: XS-2XL ; Oversize: 3XL-5XL;

* ADULT SIZES AVAILABLE

VAPORFUSION™ COLOR OFFERING:

B	W	SG	BG	GR	DB	DM	C	HP	LP	S	TX	BO	TO	CMB	CMT	CMG	OG	VG	LT	LG	YLW	FLG	LIME	KG	DG	TE	AQ	MB	FLB	CB	AF	R	N	PU
Black	White	Silver Grey	Blue Grey	Graphite	Dark Brown	Dark Maroon	Cardinal	Hot Pink	Light Pink	Scarlet	Texas Orange	Burnt Orange	Tennessee Orange	Camo Brown	Camo Tan	Camo Green	Old Gold	Vegas Gold	Light Old Gold	Light Gold	Yellow	Flourescent Green	Lime Green	Kelly Green	Dark Green	Teal	Aqua	Marlin Blue	Flourescent Blue	Columbia Blue	A.F.A. Blue	Royal	Navy	Purple



VAPOR
FUSION

ZONE
FLEX

ZONE
FIT

		COMPRESSION	LEAN-FIT
ADULT STRIPE JERSEY		VFCJ1	VFJ1
YOUTH STRIPE JERSEY		YVFCJ1	YVFJ1
COLOR	LOCATION	FABRICS	FABRICS

1	Main color on sleeve stripe	247	190
2	Body	247	155
	Cowl	2-ply:247	2-ply:190
	Top of sleeve	247	190
	First outline on sleeve stripe	247	190
	Cuff	06	109
3	Second outline on sleeve stripe	247	190
4	Collar	06	109
	Side insert	247	109

- Full sublimated, back u-notch, reinforced neck

		WITHOUT PADS	WITH PADS
ADULT STRIPE PANT		VFP1	VFP1-7P
YOUTH STRIPE PANT		YVFP1	YVFP1-7P
COLOR	LOCATION	FABRICS	FABRICS

1	Belt	109	109
	Front stripe on insert	109	109
2	Body (Choose from 109 color offering)	109	109
	Top panel of insert	109	109
3	Middle stripe on insert	109	109
4	Back stripe on insert	109	109

- -7P style comes with 7 integrated pads, traditional lace-up fly
- Without pad version comes with duke (NOFLY); PE10/PE14, shift prevention pockets (SPPS)

1 CLR (VG) "PALATINE" team name & "C. MCCANN" player name, Full Black
 2 CLR (B/VG) front and back number 21, Full Black
 Shadow "PANTHER 1" into numbers, PLS & PL30

VAPOR
FUSION

ZONE
FLEX

ZONE
FIT

		COMPRESSION	LEAN-FIT
ADULT DIGITAL CAMO JERSEY		VFCJ2	VFJ2
YOUTH DIGITAL CAMO JERSEY		YVFCJ2	YVFJ2
COLOR	LOCATION	FABRICS	FABRICS

1	Sleeve	247	190
2	Body camo color*	247	155
	Cowl camo color*	2-ply: 247	2-ply: 190
3	Collar	06	109
4	Cuff	06	109

- Full sublimated, back u-notch, reinforced neck

*Camo color is auto-digital camo. Primary color is blended with two lighter shades of the same color.

		WITHOUT PADS	WITH PADS
ADULT DIGITAL CAMO PANT		VFP2	VFP2-7P
YOUTH DIGITAL CAMO PANT		YVFP2	YVFP2-7P
COLOR	LOCATION	FABRICS	FABRICS

1	Belt	109	109
2	Body (choose from 109 color offering)	109	109
3	Side insert camo color*	109	109
4	Insert accent	109	109

- -7P style comes with 7 integrated pads, traditional lace-up fly
- Without pad version comes with duke (NOFLY); PE10/PE14, shift prevention pockets (SPPS)

*Camo color is auto-digital camo. Primary color is blended with two lighter shades of the same color.



*accent shown in black

2 CLR (B/W) "CHARGERS" team name & "T. BAUER" player name, Connecticut
 2 CLR (B/W) front and back number 88, Connecticut
 2 CLR (CMG/W) sleeve number 88, Connecticut
 2 CLR (B/W) "TRI CITY" secondary team name on side insert (pant), Connecticut



VAPOR FUSION

ZONE FLEX

ZONE FIT

ADULT CARBON BLOCK JERSEY
YOUTH CARBON BLOCK JERSEY

COMPRESSION

LEAN-FIT

VFCJ3

VFJ3

YVFCJ3

YVFJ3

COLOR	LOCATION	FABRICS	FABRICS
1	Sleeve	247	190
	Top of side insert	247	109
2	Body	247	155
	Cowl	2-ply: 247	2-ply: 190
3	Front collar	06	109
	Side insert accent	247	109
4	Collar back	06	109
	Cuff	06	109

- Full sublimated, back u-notch, reinforced neck
- Carbon block design in numbers, sleeve, side insert and collar

ADULT CARBON BLOCK PANT
YOUTH CARBON BLOCK PANT

WITHOUT PADS

WITH PADS

VFP3

VFP3-7P

YVFP3

YVFP3-7P

COLOR	LOCATION	FABRICS	FABRICS
1	Belt	109	109
2	Body (choose from	109	109
	109 color offering)		
3	Insert	109	109
4	Insert accent	109	109

- -7P style comes with 7 integrated pads, traditional lace-up fly
- Without pad version comes with duke (NOFLY); PE10/PE14, shift prevention pockets (SPPS)



3 CLR (LG/GR/W) "NAPERVILLE" team name & "G. FUNKE" player name, Method
3 CLR (LG/GR/W) front and back number 26, Method
2 CLR (N/W) sleeve number 26, Method
2 CLR (N/W) "CHARGERS" secondary team name on side insert (pant), Method

VAPOR FUSION

ZONE FLEX

ZONE FIT

ADULT FADE JERSEY
YOUTH FADE JERSEY

COMPRESSION

LEAN-FIT

VFCJ4

VFJ4

YVFCJ4

YVFJ4

COLOR	LOCATION	FABRICS	FABRICS
1	Upper body	247	155
	Cowl	2-ply: 247	2-ply: 190
	Sleeve	247	190
2	Lower body	247	155
3	Collar	06	109
4	Cuff	06	109

- Full sublimated, back u-notch, reinforced neck

ADULT FADE PANT
YOUTH FADE PANT

WITHOUT PADS

WITH PADS

VFP4

VFP4-7P

YVFP4

YVFP4-7P

COLOR	LOCATION	FABRICS	FABRICS
1	Belt	109	109
2	Body (choose from	109	109
	109 color offering)		
	Top panel of insert	109	109
3	Top fade color on insert	109	109
4	Bottom fade color on insert	109	109

- -7P style comes with 7 integrated pads, traditional lace-up fly
- Without pad version comes with duke (NOFLY); PE10/PE14, shift prevention pockets (SPPS)

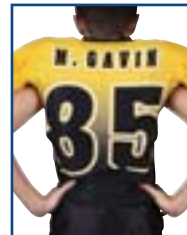

3 CLR (B/LG/W) "REED CUSTER" team name & "M. GAVIN" player name, Maryland
3 CLR (B/LG/W) front, back, and sleeve number 85, Maryland
3 CLR (B/LG/W) "COMETS" secondary team name on side insert (pant), Maryland



VAPOR FUSION

ZONE FLEX

ZONE FIT

		COMPRESSION	LEAN-FIT
ADULT DIGITAL WAVE JERSEY		VFCJ5	VFJ5
YOUTH DIGITAL WAVE JERSEY		YVFCJ5	YVFJ5
COLOR	LOCATION	FABRICS	FABRICS
1	Sleeve	247	190
	Main color on side insert	247	155
2	Body	247	155
	Cowl	2-ply: 247	2-ply: 190
	Top of side insert	247	109
3	Outline on side insert	247	109
	Collar	06	109
4	Cuff	06	109

- Full sublimated, back u-notch, reinforced neck
- Digital wave design in numbers, sleeve, side insert and sleeve

		WITHOUT PADS	WITH PADS
ADULT DIGITAL WAVE PANT		VFP5	VFP5-7P
YOUTH DIGITAL WAVE PANT		YVFP5	YVFP5-7P
COLOR	LOCATION	FABRICS	FABRICS
1	Belt	109	109
2	Body (choose from 109 color offering)	109	109
	Top panel of insert	109	109
3	Main color on side insert	109	109
4	Outline on side insert	109	109

- -7P style comes with 7 integrated pads, traditional lace-up fly
- Without pad version comes with duke (NOFLY); PE10/PE14, shift prevention pockets (SPPS)

2 CLR (C/W) "SPARTANS" team name, Method & "M. SVEHLA" player name, Full Block
 3 CLR (C/CB/W) front and back number 33, Method
 3 CLR (CB, C, W) sleeve number 33, Method

VAPOR FUSION

ZONE FLEX

ZONE FIT

		COMPRESSION	LEAN-FIT
ADULT HAWK JERSEY		VFCJ6	VFJ6
YOUTH HAWK JERSEY		YVFCJ6	YVFJ6
COLOR	LOCATION	FABRICS	FABRICS
1	Insert across cowl & sleeve	247	190
	Body	247	155
	Cowl	2-ply: 247	2-ply: 190
	Sleeve (fill)	247	190
	Collar	06	109
3	Sleeve insert	247	190
	Pattern outline on collar	06	109
4	Cuff	06	109
	Side insert	247	109

- Full sublimated, back u-notch, reinforced neck

		WITHOUT PADS	WITH PADS
ADULT HAWK PANT		VFP6	VFP6-7P
YOUTH HAWK PANT		YVFP6	YVFP6-7P
COLOR	LOCATION	FABRICS	FABRICS
1	Belt	109	109
2	Body (choose from 109 color offering)	109	109
	Top panel of insert	109	109
3	Insert	109	109
	Pattern on insert	109	109

- -7P style comes with 7 integrated pads, traditional lace-up fly
- Without pad version comes with duke (NOFLY); PE10/PE14, shift prevention pockets (SPPS)



1 CLR (B) "TRITONS" team name & "SCOTT" player name, Full Block
 3 CLR (B/S/W) front, back, and cowl number 56, Full Block



VAPOR FUSION

ZONE FLEX

ZONE FIT

	COMPRESSION	LEAN-FIT
--	-------------	----------

ADULT WINGBACK JERSEY	VFCJ7	VFJ7
------------------------------	--------------	-------------

YOUTH WINGBACK JERSEY	YVFCJ7	YVFJ7
------------------------------	---------------	--------------

COLOR	LOCATION	FABRICS	FABRICS
-------	----------	---------	---------

1	Collar	06	109
	Pattern on cowl	247	190
	Pattern on side insert	247	109
2	Body	247	155
	Cowl (fill)	2-ply: 247	2-ply: 190
3	Sleeve	247	190
4	Cuff	06	109

- Full sublimated, back u-notch, reinforced neck

	WITHOUT PADS	WITH PADS
--	--------------	-----------

ADULT WINGBACK PANT	VFP7	VFP7-7P
----------------------------	-------------	----------------

YOUTH WINGBACK PANT	YVFP7	YVFP7-7p
----------------------------	--------------	-----------------

COLOR	LOCATION	FABRICS	FABRICS
-------	----------	---------	---------

1	Belt	109	109
2	Body	109	109
	Top panel of insert (fill)	109	109
3	Insert	109	109
4	Pattern on top panel	109	109

- -7P style comes with 7 integrated pads, traditional lace-up fly
- Without pad version comes with duke (NOFLY); PE10/PE14, shift prevention pockets (SPPS)



2 CLR (W/B) "INDIANS" team name, Miami & "STEVENS" player name, Full Block
 2 CLR (B/W) front, back, and sleeve number 67, Miami47
 2 CLR (B/W) "MONTEBELLO" secondary team name on side insert (pant), Miami

VAPOR FUSION

ZONE FLEX

ZONE FIT

	COMPRESSION	LEAN-FIT
--	-------------	----------

ADULT TEAM JERSEY	VFCJ8	VFJ8
--------------------------	--------------	-------------

YOUTH TEAM JERSEY	YVFCJ8	YVFJ8
--------------------------	---------------	--------------

COLOR	LOCATION	FABRICS	FABRICS
-------	----------	---------	---------

1	Cowl	2-ply: 247	2-ply: 190
2	Body	247	155
	Side insert	247	109
3	Sleeve	247	190
	Cuff	06	109
4	Collar	06	109

- Full sublimated, back u-notch, reinforced neck

	WITHOUT PADS	WITH PADS
--	--------------	-----------

ADULT TEAM PANT	VFP8	VFP8-7P
------------------------	-------------	----------------

YOUTH TEAM PANT	YVFP8	YVFP8-7P
------------------------	--------------	-----------------

COLOR	LOCATION	FABRICS	FABRICS
-------	----------	---------	---------

1	Belt	109	109
2	Body	109	109
3	Insert	109	109
4	Top panel of insert	109	109

- -7P style comes with 7 integrated pads, traditional lace-up fly
- Without pad version comes with duke (NOFLY); PE10/PE14, shift prevention pockets (SPPS)

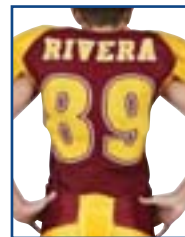

2 CLR (W/LG) "WHITTIER" team name, Maryland & "RIVERA" player name, Full Block
 3 CLR (LG/C/W) front and back number 89, Maryland
 3 CLR (C/LG/W) sleeve number 89, Maryland
 2 CLR (LG/W) "REDSKINS" secondary team name on side insert (pant), Maryland





NEW

VAPOR
FUSION

ZONE
FLEX

ZONE
FIT

NEW		COMPRESSION	LEAN-FIT
ADULT BRONCO JERSEY		VFCJ9	VFJ9
YOUTH BRONCO JERSEY		YVFCJ9	YVFJ9
COLOR	LOCATION	FABRICS	FABRICS
1	Back collar	06	109
2	Body	247	155 & 190
3	Insert	247	109 & 155
4	Piping	247	155

• Full sublimated, back u-notch, reinforced neck

		WITHOUT PADS	WITH PADS
ADULT BRONCO PANT		VFP9	VFP9-7
YOUTH BRONCO PANT		YVFP9	YVFP9-7P
COLOR	LOCATION	FABRICS	FABRICS
1	Belt	109	109
2	Body	109	109
3	Insert	109	109
4	Piping	109	109

• -7P style comes with 7 integrated pads, traditional lace-up fly
• Without pad version comes with duke (NOFLY); PE10/PE14, shift prevention pockets (SPPS)

FULL CUSTOM VAPORFUSION

- Design your own custom style!
- Same fit and fabrics as regular VaporFusion
- \$200 MSRP **per size** template creation fee
- Delivery longer than regular VaporFusion

NEW

VAPOR
FUSION

ISO
FLEX

ISO
FIT

ZONE
FLEX

ZONE
FIT

		COMPRESSION	LEAN-FIT	COMPRESSION	LEAN-FIT
ADULT FULL CUSTOM JERSEY		CPJ47VF \$110.00	CPJVF \$94.00	CVFCJ \$86.00	CVFJ \$78.00
YOUTH FULL CUSTOM JERSEY		CYPJ47VF \$98.00	CYPJVF \$86.00	CYVFCJ \$76.00	CYVFJ \$68.00
COLOR	LOCATION	FABRICS	FABRICS	FABRICS	FABRICS
1 Multiple; Please specify		147/47	09/55/100	247/06	109/155/190
2 Multiple; Please specify		147/47	09/55/100	247/06	109/155/190
3 Specify (if needed)		147/47	09/55/100	247/06	109/155/190
4 Specify (if needed)		147/47	09/55/100	247/06	109/155/190

• Full sublimated, back u-notch, reinforced neck. Fabrics by location are set, same as standard VaporFusion.

ADULT FULL CUSTOM PANT **CPPVF \$90.00**
YOUTH FULL CUSTOM PANT **CYPPVF \$82.00**

COLOR	LOCATION	FABRICS
1	Belt	147, 09
2	Body	147, 09
3	Insert	147, 09
4	Piping	147, 09

• duke (NOFLY); tunnel or slot waistband, shift prevention pockets (SPPS)





JERSEY	VAPOR FUSION™ TWILL (VT)	PERMA PRINT®
Choose from styles shown	\$62.00	\$50.00
DELUXE(ZONDLX)	\$74.00	\$58.00

ADD \$6.00 FOR ADULT MSRP
Shown in pricelist as Zone Custom (YZONE)

PANT	NO PADS	7PAD
Choose from styles shown	\$46.00	\$76.00

ADD \$12.00 FOR ADULT MSRP
Shown in pricelist as Zone Custom (YMP, YMP-7P)



**VAPOR
FUSION
TWILL**



**PERMA
PRINT**

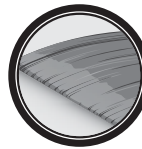

EMBROIDERY

MJA/MJB/MJC/MJD/MJE
YMJA/YMJB/YMJC/YMJD/YMJE

ZONE CUSTOM JERSEY

Cowl: 2-Ply (190)
Sleeve: 1-Ply (190)
Body: Full length (155)
Neck: 1" Lycra® trim (109)
Cuff: 1" with elastic (109)
Adult Sizes: S-3XL Youth Sizes: S-2XL

MPA/MPB/MPC/MPD/MPE
YMPA/YMPB/YMPC/YMPD/YMPE

ZONE CUSTOM PANT

BODY: (109)
WAISTBAND: 10 slot on youth & 14 slot on adult; option to sub for 6 snaps & half belt (WB6S); option to sub for tunnel waistband
Adult Sizes: S-3XL Youth Sizes: XS-2XL



REGULAR FIT

MJA - ADULT
YMJA - YOUTH

STYLE 'A' JERSEY

COLOR ORDER:

- Color 1: Cowl (190)
- Color 2: Body (155)
- Color 3: Sleeve (190)
- Color 4: Side Insert (109)
- Color 5: Collar (109)
- Color 6: Cuff (109)

- 2-ply cowl, full length body, standard sleeve cut w/ 5/8" elastic in cuff

MPA - ADULT
YMPA - YOUTH

STYLE 'A' PANT

COLOR ORDER:

- Color 2: Body (109)
- 10 slots on youth & 14 slots on adult; option to sub for 6 snaps & half belt (WB6S); option to sub for tunnel waistband

REGULAR FIT

MJB - ADULT
YMJB - YOUTH

STYLE 'B' JERSEY

COLOR ORDER:

- Color 1: Cowl (190)
- Color 2: Body (155)
- Color 3: Sleeve (190)
- Color 4: Side Insert 3" (109)
- Color 5: 1/8" Piping on Side Insert (109)
- Color 6: Shoulder Insert (109)
- Color 7: Collar (109)
- Color 8: Cuff (109)

- 2-ply cowl, full length body, standard sleeve cut w/ 5/8" elastic in cuff

MPBA - ADULT
YMPBA - YOUTH

STYLE 'B' PANT

Insert: 2" Rib Knit on Youth; 3" Rib Knit on Adult

COLOR ORDER:

- Color 1: Front Part of Side Insert (knit)
- Color 2: Body (109)
- Color 3: Middle Part of Side Insert (knit)
- Color 4: Back Part of Side Insert (knit)

- 10 slots on youth & 14 slots on adult; option to sub for 6 snaps & half belt (WB6S); option to sub for tunnel waistband





REGULAR FIT

MJC - ADULT
YMJC - YOUTH

STYLE 'C' JERSEY

COLOR ORDER:

- Color 1: Cowl (190)
- Color 2: Body (155)
- Color 3: Sleeve (190)
- Color 4: Insert (109)
- Color 5: Piping (109)
- Color 6: Back of Neck (109)
- Color 7: Cuff (109)

- 2-ply cowl, full length body, standard sleeve cut w/ 5/8" elastic in cuff

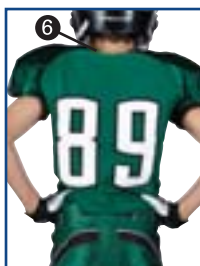

MPC - ADULT

YMPC - YOUTH

STYLE 'C' PANT

COLOR ORDER:

- Color 1: Insert (109)
- Color 2: Body (109)
- Color 3: Piping (109)

- 10 slots on youth & 14 slots on adult; option to sub for 6 snaps & half belt (WB6S); option to sub for tunnel waistband

REGULAR FIT

MJD - ADULT
YMJD - YOUTH

STYLE 'D' JERSEY

COLOR ORDER:

- Color 1: Cowl (190)
- Color 2: Body (155)
- Color 3: Sleeve (190)
- Color 4: Side insert top and bottom (155)
- Color 5: Side insert middle (109)
- Color 6: Collar (109)
- Color 7: Cuff top (109)
- Color 8: Cuff bottom (109)
- Color 9: Collar insert (155)

- 2-ply cowl, full length body, standard sleeve cut w/ 5/8" elastic in cuff

MPD - ADULT

YMPD - YOUTH

STYLE 'D' PANT

COLOR ORDER:

- Color 1: Top Insert (109)
- Color 2: Body (109)
- Color 3: Middle Insert (109)
- Color 4: Bottom Insert (109)

- 10 slots on youth & 14 slots on adult; option to sub for 6 snaps & half belt (WB6S); option to sub for tunnel waistband

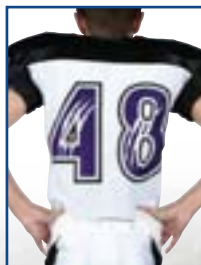

REGULAR FIT

MJE ADULT

YMJE YOUTH

STYLE 'E' JERSEY

COLOR ORDER:

- Color 1: Cowl (190)
 - Color 2: Body and side insert lower (155)
 - Color 3: Sleeve (190)
 - Color 4: Cowl insert closest to collar (190)
 - Color 5: Cowl insert closest to sleeve (190)
 - Color 6: Side Insert (109)
 - Color 7: Cuff (109)
 - Color 8: Cuff accent (109)
 - Color 9: Collar (109)
 - Color 10: Collar Insert (109)
- 2-ply cowl, full length body, standard sleeve cut w/ 5/8" elastic in cuff

MPE ADULT

YMPE YOUTH

STYLE 'E' PANT

COLOR ORDER:

- Color 1: Piping (109)
 - Color 2: Body (109)
 - Color 3: Insert (109)
- 10 slots on youth & 14 slots on adult;
 - option to sub for 6 snaps & half belt (WB6S);
 - option to sub for tunnel waistband





YVFJ1



YVFJ2



YVFCJ9



YVFJ4



YVFJ5



YVFCJ6



YVFJ2



YVFJ3



YVFJ4



YVFJ5



YMJA



YMJB



YMJC



YMJD



YMJE

HOW TO ORDER RAWLINGS FOOTBALL JERSEYS

1. Choose your stock jersey
2. Choose your decoration type and colors
3. Give us your player sizes and numbers

VAPORFUSION™ TWILL (VAPE)

STANDARD DECORATION INCLUDES:

- (1) Embroidered Team Name
- (2) Sublimated Twill Front & Back Numbers

VAPOR
TWILL

EMBROIDERY

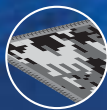

VAPEX ALSO INCLUDES:

- Sublimated Twill TV Numbers

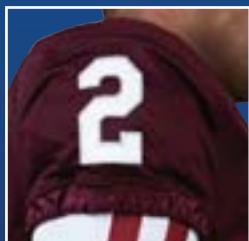

VAPE Package Details:
Team name can be 1 or 2 colors.
Numbers include solid color or sublimated design with up to 2 solid outlines.

VAPE MSRP: \$28.00
VAPEX MSRP: \$40.00

PERMA PRINT® (PPE1/PPE2)

STANDARD DECORATION INCLUDES:

- (1) Embroidered Team Name
- (2) Perma Print Front & Back Numbers

PERMA
PRINT

EMBROIDERY

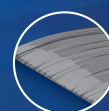
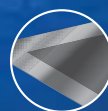

PPE1X/PPE2X ALSO INCLUDES:

- Perma Print TV Numbers

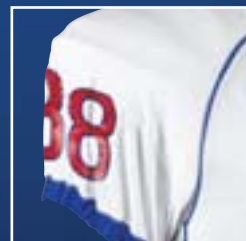

PP Package Details:
Team name and numbers can be 1 or 2 colors.

PPE1 MSRP: \$12.00
PPE2 MSRP: \$16.00
PPE1X MSRP: \$16.00
PPE2X MSRP: \$24.00



FJDIVF - ADULT

COMPRESSION

STOCK DIVERSITY 47 COMPRESSION GAME JERSEY

- 2-Ply stretch matte cowl and 1-ply sleeve (147)
- Stretch mesh side insert (47)
- Stretch matte upper front body, lower back body (147)
- Stretch mesh lower front body, upper back body (47)
- Back tail notch
- 1/8" self-material piping on chest
- Neck: 1"; front: self fabric
- Sleeve end: 1" with elastic
- Also available in custom: PJDIV47/YPJDIV47
- Adult Sizes: S-3XL

MSRP: \$67.00



FJCT - ADULT
YFJCT - YOUTH

COMPRESSION/PRO

CUTBACK PRO CUT GAME JERSEY

- Enhanced mechanical grade compression body
- 2-ply cowl (147)
- 88% nylon/12% spandex (color) (147)
- 88% polyester/12% spandex (white) (147)
- PRO DRI® 100% polyester mesh body (255)
- Back U-notch
- Adult Sizes: S-3XL; Youth Sizes: S-XL

FJCT MSRP: \$57.00

YFJCT MSRP: \$51.50



NEW

**FJHD - ADULT
YFJHD - YOUTH**

LEAN/PRO

HAMMER DESTROYER PRO-CUT GAME JERSEY

- PRO-CUT fit with 5/8" elastic cuff
- 100% performance stretch polyester upper front, back, cowl, sleeve, collar, cuff (200)
- 100% enhanced mechanical stretch polyester lower front, lower back and side panel (255)
- Cowl: 2-ply
- Collar and Cuff: 1" self fabric
- Back U-notch
- Adult Sizes: S-3XL; Youth Sizes: S-XL

**FJHD MSRP: \$42.00
YFJHD MSRP: \$38.00**



NEW

**FJ255 - ADULT
YFJ255 - YOUTH**

LEAN/PRO

FULL MESH PRO-CUT GAME/PRACTICE JERSEY

- PRO-CUT fit with 5/8" elastic cuff
- 100% polyester enhanced mechanical stretch body (255)
- Cowl: 2-ply
- Collar and Cuff: 1" rib knit
- Back U-notch
- Adult Sizes: S-3XL; Youth Sizes: S-XL

**FJ255 MSRP: \$30.00
YFJ255 MSRP: \$27.00**



**DEALER
DECORATION
ONLY**

**FJPR1 - ADULT
YFJPR1 - YOUTH**

LEAN/PRO

PREMIUM PRO-CUT PRACTICE JERSEY

- Lean fit body
- 2-ply cowl
- Belt length
- 100% polyester
- Mechanical stretch porthole mesh body
- Back U-notch
- Adult Sizes: S-3XL; Youth Sizes: S-XL

**FJPR1 MSRP: \$17.00
YFJPR1 MSRP: \$16.00**



**NEW
COLORS**



D-FLEXION



OUR LIGHTEST AND LEANEST INTEGRATED PANT EVER!



ENGINEERED LIGHTWEIGHT

F45P - ADULT
YF25P - YOUTH

PADS BUILT IN

D-FLEXION HIGH-PERFORMANCE INTEGRATED PANT

- Knee, hip and tail flex pads
- Compression molded hard thigh
- High impact hip and iliac crest protection
- Cloth belt with D-ring
- 87% terylene(poly)/13% spandex(high elastic)
- Graduated pad sizes
- Back leg U-notch
- NFHS/NCAA compliant
- Machine washable
- Adult Sizes: XS-3XL; Youth Sizes: XS-2XL

F45P MSRP: \$65.00
YF25P MSRP: \$58.00



F4500P - ADULT
F2500P - YOUTH

PADS BUILT IN

POLY/SPAN INTEGRATED GAME PANT

- Stock game pant adult and youth with built-in pads
- Body: 92% nylon/8% lycra®
- No fly duke
- Belt: built-in
- Pads: includes built-in hip, spine, thigh and knee pads
- MACHINE WASHABLE
- Adult Sizes: XS-3XL; Youth Sizes: XS-2XL

F4500P MSRP: \$54.00
F2500P MSRP: \$44.00



F3500P - ADULT
F1500P - YOUTH

PADS BUILT IN

POLY INTEGRATED PANT

- Stock adult and youth game/practice pant with built in pads
- Body: 100% polyester
- Belt: built-in
- Pads: includes built-in hip, spine, thigh and knee pads
- MACHINE WASHABLE
- Adult Sizes: XS-3XL; Youth Sizes: XS-2XL

F3500P MSRP: \$36.00
F1500P MSRP: \$28.00



FP147 - ADULT
YFP147 - YOUTH

147 HIGH-PERFORMANCE GAME PANT

- 88% nylon/12% spandex; Pro Dri® (147)
- Matte finish
- 2.5" heavyweight R-Grip® silicon waistband
- Concealed slot waistband for hip and tail pads
- Shift prevention mesh pockets for thigh and knee pads
- No-fly flared front and back duke
- Adult Sizes: XS-3XL; Youth Sizes: XS-XL

FP147 MSRP: \$44.00
YFP147 MSRP: \$37.00



F45014 - ADULT
F25010 - YOUTH

POLY PRACTICE PANT

- Stock practice pant with slots
- Body: 100% Polyester double knit (31)
- Waistband: Rollover
- Slots: adult 14, youth 10
- Back: 3-piece adult, 4-piece youth
- Adult Sizes: XS-3XL; Youth Sizes: XS-XL

F45014 MSRP: \$16.00
F25010 MSRP: \$14.00

FBELT

ONE SIZE FITS ALL BELT

- 1" Polyester web belt with reinforced D-ring
- Cut and burn the end to adjust length

MSRP: \$4.00

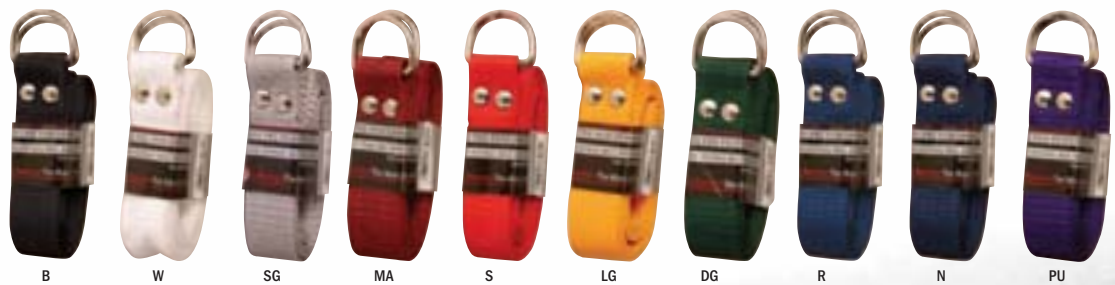



BACK



BACK

NEW

**PR55 - ADULT
YPRS5 - YOUTH**

**PADS
BUILT IN**

5-PAD D-FLEXION COMPRESSION SHIRT

- Dynamic flex pad system (washable)
- Lightweight protection with breathable mesh cover
- 85% polyester/15% spandex PRO DRI® body fabric
- Heat Exchange technology
- Shoulder, rib, and spine protection (NFHS LEGAL)
- Adult Sizes: S-3XL; Youth Sizes: S-XL
- Color: B/VR

**PR55 MSRP: \$54.00
YPRS5 MSRP: \$50.00**

NEW

**PRG5 - ADULT
YPRG5 - YOUTH**

**PADS
BUILT IN**

5-PAD D-FLEXION COMPRESSION SHORT

- Rawlings 2.5" elastic gripper waistband
- Dynamic flex pad system (washable)
- Lightweight protection with breathable mesh cover
- 85% polyester/15% spandex PRO DRI® body fabric
- Heat Exchange technology
- Hip, tail, and thigh protection (NFHS LEGAL)
- Adult Sizes: S-3XL; Youth Sizes: S-XL
- Color: B/VR

**PRG5 MSRP: \$54.00
YPRG5 MSRP: \$50.00**



BACK



SOCK SIZE CHART

	SHOE SIZE	SOCK SIZE
X-SMALL	9-12	5-6
SMALL	13-3	7-8
MEDIUM	4-9	9-11
LARGE	9-12	10-13



**FGP5 - ADULT
YFGP5 - YOUTH**

**PADS
BUILT IN**

5-PAD GIRDLE

- Washable sewn-in 5-pad girdle
- Body: 82% Polyester/18% Lycra®
- Waistband: 1 1/2" woven elastic
- Pads: 2 hip, 1 spine, and 2 hard thigh built-in
- High hip for iliac crest protection
- Built-in cup pocket
- Durable contrast stitching
- Adult Sizes: S-3XL; Youth Sizes: S-XL

**FGP5 MSRP: \$31.50
YFGP5 MSRP: \$28.00**

**ARCHCRA
ARCH SUPPORT LONG CREW SOCK**

- Arch support
- Half cushion foot
- 76% acrylic / 15% nylon / 9% spandex

MSRP: \$4.60



**TUBEA
CUSHION TUBE CREW SOCK**

- Full cushion foot
- 76% acrylic / 15% nylon / 9% spandex

MSRP: \$4.10





LSBASE - ADULT
YLSBASE - YOUTH

LONG-SLEEVE PERFORMANCE SHIRT

- Crew neck, long-sleeve performance shirt with raglan sleeves
- Body: Pro Dri® 100% polyester interlock
- Inserts: Pro Dri® 100% polyester pin-dot mesh
- Self-material collar
- Men's Sizes – S-3XL; Youth Sizes – S-XL

LSBASE MSRP: \$19.00
YLSBASE MSRP: \$17.00



SSBASE - ADULT
YSBASE - YOUTH

SHORT-SLEEVE PERFORMANCE SHIRT

- Crew neck, short-sleeve performance shirt with raglan sleeves
- Body: Pro Dri® 100% polyester interlock
- Inserts: Pro Dri® 100% polyester pin-dot mesh
- Self-material collar
- Men's Sizes – S-3XL; Youth Sizes – S-XL

SSBASE MSRP: \$17.00
YSBASE MSRP: \$15.00



SRGPS - ADULT
YSRGPS - YOUTH

SRG PERFORMANCE SHIRT

- Athletic fit performance shirt with raglan sleeves
- 92% polyester/8% spandex body
- 90% polyester/10% spandex mesh inserts
- Mesh inserts on side of body and along front and back of raglan sleeve for maximum airflow
- Men's Sizes – S-3XL; Youth Sizes – M-XL

SRGPS MSRP: \$26.50
YSRGPS MSRP: \$24.50



TTS9 - ADULT
YTTS9 - YOUTH

TENACITY TRAINING SHORT

- Moisture-wicking short 9 1/2" inseam
- Two (2) side pockets
- Pro Dri® fabric 95% polyester/5%
- Relaxed-fit for maximum mobility
- Internal drawstring
- Men's sizes – S-3XL; Youth Sizes – S-XL

TTS9 MSRP: \$26.00
YTTS9 MSRP: \$24.00



SLEEVES
REMOVED

NEW



**REIGN - ADULT
THERMAL REIGN JACKET**

- Full zip jacket (94% polyester/6% spandex - 360 GSM) woven outer and thermal fleece inner
 - 5000MM water resistant stretch bonding
 - SEMI-FIT; more trim through body, outdoor sport inspired
 - Zipper front pockets, welded sleeve pocket and Velcro® wrist straps
 - Hidden front elastic adjustable drawstring cord
 - Men's Sizes: S-3XL
- MSRP: \$90.00**

**SWCHRU - ADULT
YSWCHRU - YOUTH
SWITCHEROO**

- Pullover jacket (100% rip-stop nylon) with zip-off removable long sleeves, contrasting quarter sleeves (100% polyester flat back mesh)
 - Zippered front pockets
 - Bottom hem with drawstring cord
 - Men's Sizes: S-3XL; Youth Sizes - M-L
- SWCHRU MSRP: \$57.50**
YSWCHRU MSRP: \$51.50



**BREAKR - ADULT
YBREAKR - YOUTH
QUARTER-ZIPPED JACKET**

- Water-resistant, 100% poly taffeta fabric
 - Two (2) front pockets
 - Curved, athletic-style hem with a drawstring cord
 - Men's Sizes: S-3XL; Youth sizes - M-L
- BREAKR MSRP: \$33.00**
YBREAKR MSRP: \$31.00

**TOCCJ - ADULT
YTOCCJ - YOUTH
CAGE JACKET**

- 100% Polyester with soft hand feel
 - Graphite Pro Dri® Inserts: 100% polyester flat back mesh
 - Straight hem with a drawstring cord
 - Men's Sizes: S-3XL; Youth Sizes: M-L
- TOCCJ MSRP: \$38.00**
YTOCCJ MSRP: \$36.00





PFP
PERFORMANCE FLEECE PANTS

- Brushed performance fleece, 100% polyester
- Athlete inspired action gusset
- 1.5" woven elastic waistband with drawcord
- Angled pocket with extended depth
- Open bottom hem
- Men's Sizes: S-3XL

MSRP: \$43.50

PFH - ADULT
YPFH - YOUTH
PERFORMANCE FLEECE HOODIE

- Brushed performance fleece, 100% polyester
- MP3/phone pocket, with internal media eyelet for cord security
- V-cut neckline
- Graphite hood liner (black on graphite)
- Self-fabric hem and cuffs
- Men's Sizes – S-3XL; Youth Sizes – S-XL

PFH MSRP: \$45.50
YPFH MSRP: \$40.00



MP3 /SMART PHONE POCKET

UDFP2 - ADULT
YUDFP2 - YOUTH
FLEECE PULLOVER

- 100% polyester fleece with 2-way stretch
- Team logo embroidery area below front neck
- Rib knit neck and sleeve openings
- Men's Sizes – S-3XL; Youth Sizes – M-XL

UDFP2 MSRP: \$45.50
YUDFP2 MSRP: \$42.50



TPOLO
TEAM POLO

- 94% polyester/ 6% spandex pique
- 6" placket length
- VaporFusion™ contrast sleeve insert
- Chest/sleeve insert 1.75" tall
- Self fabric lay flat collar
- PRO DRI®
- Men's Sizes: S-3XL

MSRP: \$38.00



EPIC
SIDELINE POLO

- Pro Dri® lightweight polo
- 100% polyester mock mesh for breathability
- Self-material collar
- Men's Sizes: S-3XL

MSRP: \$33.00





FJ47F - ADULT STOCK 47 JERSEY

PERFORMANCE GRADE STOCK COMPRESSION JERSEY

- Cowl: stretch dazzle (93)
 - Modified raglan sleeve: Stretch dazzle (93)
 - Body: stretch mesh (47)
 - Adult Sizes: M-3XL
- MSRP: \$49.00**



FJ55FE - ADULT MESH JERSEY
YFJ55FE - YOUTH MESH JERSEY

FULL-LENGTH STOCK GAME JERSEY

- White cloth is 100% polyester for color-fastness and durability
- Body: 100% nylon tricot mesh
- Cowl: 2-ply 100% nylon tricot mesh
- Adult Sizes: S-3XL; Youth Sizes: S-XL

FJ55FE MSRP: \$23.00

YFJ55FE MSRP: \$21.00



FJ9204 - ADULT MESH JERSEY
YFJ9204 - YOUTH MESH JERSEY

BELT-LENGTH GAME/PRACTICE JERSEY

- White cloth is 100% polyester for color-fastness and durability
- Body: 100% nylon tricot mesh
- Cowl: 2-ply 100% nylon tricot mesh
- Adult Sizes: S-3XL; Youth Sizes: S-XL

FJ9204 MSRP: \$13.00

YFJ9204 MSRP: \$12.00



F45X - ADULT

X GAME PANT

- Matte finish; Pro Dri® (147)
- No-fly duke
- Concealed waist with slots
- Adult Sizes: XS-3XL

MSRP: \$35.00



F25006 - YOUTH

YOUTH SNAP PANT

- Body: 100% polyester double knit (31)
- Waistband: 2" elastic
- 6 snaps and half belt
- Youth Sizes: XS-2XL

MSRP: \$12.00

F4590 - ADULT

DAZZLE GAME/PRACTICE PANT

- Mechanical stretch dazzle fabric
- Slots: 14; 10 on XS
- Waistband: 2" elastic
- Adult Sizes: XS-3XL

MSRP: \$12.00



FOOTBALL APPAREL FABRIC COLOR CHART

SPECIAL ORDER FABRICS COLOR CODE		B	W	SG	GR	MA	C	S	BO	LG	K†	DG	CB	R	N	PU	VG	*
Please use the Material Number and Color Code when placing your order.		Black	White	Silver Grey	Graphite	Maroon	Cardinal	Scarlet	Burnt Orange	Light Gold	Kelly Green	Dark Green	Columbia Blue	Royal Blue	Navy Blue	Purple	Vegas Gold	Vapourfusion™
MATERIAL NUMBER AND DESCRIPTION																		
06	83% polyester / 18% spandex stretch jersey		X															X
09*	Heavyweight 92% nylon / 8% Lycra® / white 89% polyester / 11% spandex	X	X	X	X	X	X	X	X	X	X	X	X	X	X	X	X	X
47	Heavyweight 90% nylon / 10% spandex / white 89% polyester / 11% spandex	X	X	X	X	X	X	X	X	X	X	X	X	X	X	X	X	X
55	100% nylon tricot mesh / white 100% polyester	X	X	X	X	X	X	X	X	X	X	X	X	X	X	X	X	X
100	100% heavyweight nylon warp knit dazzle / white 100% polyester	X	X	X	X	X	X	X	X	X	X	X	X	X	X	X	X	X
109	90% polyester / 10% spandex knit	X	X	X		X	X	X	X	X	X	X	X	X	X	X	X	X
147	83% nylon / 17% spandex / white 83% polyester / 17% spandex	X	X	X	X	X	X	X	X	X		X	X	X	X	X	X	X
155	100% polyester mesh	X	X	X		X	X	X	X	X	X	X	X	X	X	X	X	X
190	100% polyester dazzle	X	X	X		X	X	X	X	X	X	X	X	X	X	X	X	X
247	92% polyester / 8% spandex pointelle stretch mesh		X															X

* 09 Cloth available while supplies last

† Kelly Green available while supplies last

DIVERSITY AND VAPOR FUSION™ COLOR OFFERING:

B	W	SG	BG	GR	DB	DM	C	HP	LP	S	TX	BO	TO	CMB	CMT	CMG	OG	VG	LT	LG	YLW	FLG	LIME	KG	DG	TE	AQ	MB	FLB	CB	AF	R	N	PU
Black	White	Silver Grey	Blue Grey	Graphite	Dark Brown	Dark Maroon	Cardinal	Hot Pink	Light Pink	Scarlet	Texas Orange	Burnt Orange	Tennessee Orange	Camo Brown	Camo Tan	Camo Green	Old Gold	Vegas Gold	Light Old Gold	Light Gold	Yellow	Flourescent Green	Lime Green	Kelly Green	Dark Green	Teal	Aqua	Marlin Blue	Flourescent Blue	Columbia Blue	A.F.A. Blue	Royal	Navy	Purple

PERMA-PRINT® COLOR AVAILABILITY:

B	W	PL	SG	GR	BG	DB	DM	HP	LP	C	S	BO	TX	LG	LT	OG	VG	AZ	K	DG	AQ	MB	CB	AF	R	N	PU
Black	White	Platinum	Silver Grey	Graphite	Blue Grey	Dark Brown	Dark Maroon	Hot Pink	Light Pink	Cardinal	Scarlet	Burnt Orange	Texas Orange	Light Gold	Light Old Gold	Old Gold	Vegas Gold	Aztec Gold	Kelly Green	Dark Green	Aqua	Marlin Blue	Columbia Blue	A.F.A. Blue	Royal	Navy	Purple

EMBROIDERY COLOR AVAILABILITY:

B	W	SG	DB	DM	HP	LP	C	S	BO	TO	LG	LT	OG	VG	K	DG	MB	CB	R	N	PU
Black	White	Silver Grey	Dark Brown	Dark Maroon	Hot Pink	Light Pink	Cardinal	Scarlet	Burnt Orange	Tennessee Orange	Light Gold	Light Old Gold	Old Gold	Vegas Gold	Kelly Green	Dark Green	Marlin Blue	Columbia Blue	Royal	Navy	Purple

MATCHING COLORS:

There is no known process which can positively regulate the final results when cotton, polyester or nylon yarns or cloth are dyed in both yarns and fabrics. Even though the finest dyes are used, each lot may absorb the color in a different manner and vary in shading when finished. Every possible effort is made to match colors as closely as the peculiarities in dyes and dye action will permit, but the situation is not

controllable. All orders are handled by us with the understanding that the purchaser realizes these conditions and accepts the responsibility for any variations within standard tolerances. Fabric of 100% polyester or polyester blends in dark shades contain dyes that may tint light colors of Perma-Print® ink. Rawlings® will not assume responsibility should this occur.

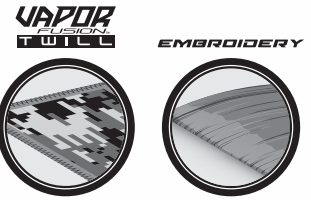

VAPORFUSION™ TWILL PACKAGE



VAPE – \$28.00

TEAM NAME: 1.5" - 1 or 2 color embroidery PL0
FRONT NUMBER: 10" Multicolor VaporFusion™ Twill PL5
BACK NUMBER: 12" Multicolor VaporFusion™ Twill PL30

(Rawlings will auto-size numbers to fit on smaller garments)



VAPEX – \$40.00

TEAM NAME: 1.5" - 1 or 2 color embroidery PL0
FRONT NUMBER: 10" Multicolor VaporFusion™ Twill PL5
BACK NUMBER: 12" Multicolor VaporFusion™ Twill PL30
SLEEVE OR COWL NUMBER: 4" Multicolor VaporFusion™ Twill PL17 L/R or 18 L/R

VaporFusion™ Twill Designs - Page 122
 VaporFusion™ Twill Colors - Page 123
 Embroidery Colors - Page 129
 Includes fonts shown on Page 124



PERMA-PRINT® PACKAGE



PPE1 – \$12.00

1 color standard Perma-Print® and embroidery package
 1 color 1.5" embroidered team name PL0
 1 color 10" Perma-Print® front number PL5
 1 color 12" Perma-Print® back number PL30

(Rawlings will auto-size numbers to fit on smaller garments)



PPE2 – \$16.00

2 color standard Perma-Print® and embroidery package
 1 or 2 color 1.5" embroidered team name PL0
 2 color 10" Perma-Print® front number PL5
 2 color 12" Perma-Print® back number PL30



PPE1X – \$16.00

1 color deluxe Perma-Print® and embroidery package
 1 color 1.5" embroidered team name PL0
 1 color 10" Perma-Print® front number PL5
 1 color 12" Perma-Print® back number PL30
 1 color 4" Perma-Print® sleeve or cowl number PL17L/R or PL18L/R



PPE2X – \$24.00

1 color deluxe Perma-Print® and embroidery package
 1 or 2 color 1.5" embroidered team name PL0
 2 color 10" Perma-Print® front number PL5
 2 color 12" Perma-Print® back number PL30
 2 color 4" Perma-Print® sleeve or cowl number PL17L/R or PL18L/R

Perma-Print® Colors - Page 120
 Embroidery Colors - Page 129
 Includes fonts shown on Page 124



VaporFusion™ is the process of fusing ink into fabric fibers to create permanently bonded colors. This state-of-the-art equipment is used to decorate Rawlings' finest premium fabrics and twill. VaporFusion™ is lighter, faster, and more durable.



SUBLIMATED TWILL

- Twill just got faster – 24% lighter than standard 1 color twill
- Twill just got more functional –has 12.5% stretch built in
- Twill just got more personal – boundless customization with 35 colors

Use any of these stock designs on sublimated twill and add up to 2 solid outlines. No art charge for these designs.

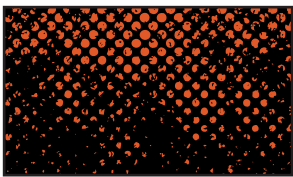

BUSTED DOTS
Shown with Color 1: Black
Color 2: Burnt Orange

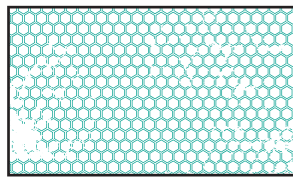

BUSTED HONEYCOMB
Shown with Color 1: White Color 2: Teal



CAMO
Shown with Color 1: Scarlet
Color 2: Cardinal Color 3: Black

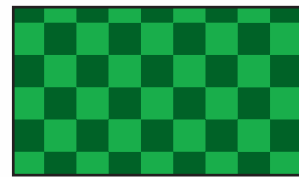

CHECK
Shown with Color 1: Dark Green
Color 2: Kelly Green

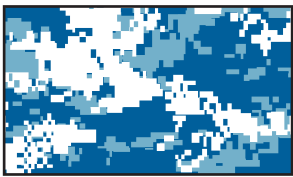

DIGITAL CAMO
Shown with Color 1: White Color 2: Royal
Color 3: Columbia blue

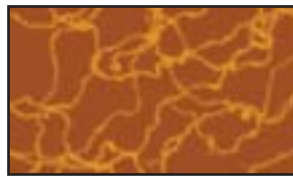

ELECTRIC
Shown with Color 1: Texas Orange
Color 2: Tennessee Orange



FADE
Shown with Color 1: Black Color 2: Cardinal



FLANNEL
Simulated flannel texture

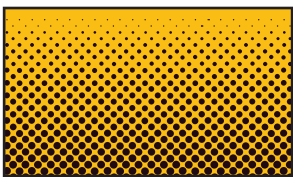

GRADIENT DOTS
Shown with Color 1: Light Gold
Color 2: Black



PLATED
Shown with Color 1: Dark Green
Color 2: * plate design is always Silver Gray



SCRATCH
Shown with Color 1: Royal
Color 2: Black



SHUTTER
Shown with Color 1: Black Color 2: Cardinal

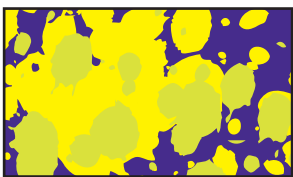

SPLAT
Shown with Color 1: Yellow
Color 2: Fl. Green Color 3: Purple



SPLIT
Shown with Color 1: Columbia Blue
Color 2: Blue Gray Color 3: Marlin Blue



STRIPE
Shown with Color 1: White Color 2: Black

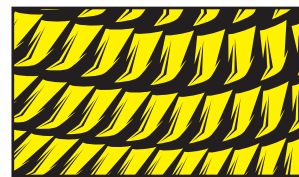

WINGBACK
Shown with Color 1: Flourescent Yellow
Color 2: Black

SUBLIMATED TWILL ORDERING INFORMATION

SUBLIMATED TWILL LETTERS AND NUMBERS

- Choose Font Pg. 124
- Choose Letter Configuration Pg. 132 (N/A for Numbers)
- Choose Size (2" – 12", whole inches)
- Choose Colors (Up to 3 colors) or Choose a Design and add up to 2 Solid Outlines

Script or Brush Script letters are priced per location, based on how many letters

SIZE	PRICING
1-5 Letters	PSBS1 - \$18.00
6-10 Letters	PSBS2 - \$24.00
11+ Letters	PSBS3 - \$30.00
Add Tail	PBSBT - \$7.00

Numbers and other Letter Fonts are priced per digit, based on size

SIZE	1-COLOR
2"-6"	PSBT1 - \$5.50
7"-12"	PSBT2 - \$7.50



SUBLIMATED TWILL MONOGRAMS – Two or three interlocking/touching letters

- Choose Font Pg.124
- Choose Monogram Configuration Pg.132
- Choose Size
- Choose Colors

Sublimated Twill Monograms are priced per location, based on quantity of garments.

# OF PIECES	
1-5 Garments	SBM1C1 - \$20.00
6-48 Garments	SBM2C1 - \$13.00
49+ Garments	SBM3C1 - \$12.50

NOTES: TAIL OPTIONS

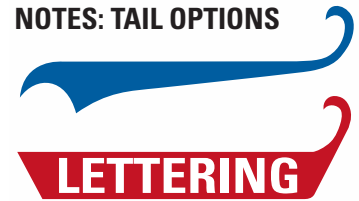

SUBLIMATED TWILL PATCH – Sublimated Logo on Twill Patch, sewn to garment

- Choose a Stock Sublimation Logo Pg. 127, or send us yours

Sublimated Twill Patches are priced per location, based on size

SIZE	PRICING
Up to 4"	PSBP4 - \$9.00
4"+	PSBP4+ - \$13.00

SUBLIMATED TWILL ARTWORK/CUTTING CHARGES

- Cutting Charges apply for all Sublimated Twill orders

New Custom Artwork Creation	CSPAC2 - \$200.00
New Stock Artwork Creation	PPTC - \$70.00
Repeat Artwork or Stock Numbers Only	RTC - \$32.00

COLOR AVAILABILITY:



Arizona One or two colors	
Arizona 47 One or two colors Adult: 3", 4", 6", 8" and 10" Youth: 3", 4" and 6"	
Brush Script* One, two or three colors	
Brush Script One or two colors 2", 3", 4", 6", 8", 10" and 12"	
Connecticut One, two or three colors	
Connecticut One, two or three colors 3", 4", 6", 8", 10" and 12"	
Fancy One, two or three colors	
Fancy 47 One, two or three colors 2", 3", 4", 6", 8", 10" and 12"	
Full Block One, two or three colors	
Full Block One, two or three colors 2", 3", 4", 6", 8", 10" and 12"	
Method - NEW! One, two or three colors (No Perma-Print)	
Method - NEW! One, two or three colors (No Perma-Print) 2", 3", 4", 6", 8", 10" and 12"	
Miami One or two colors	
Miami 47 - Trim Version One, two or three colors 2", 3", 4", 6", 8", 10" and 12" Perma Print – 1 or 2 colors only	
Old English* One, two or three colors	
Plain Block One, two or three colors Perma Print – 1 or 2 colors only	
Plain Block One, two or three colors 2", 3", 4", 6", 8", 10" and 12" Perma Print – 1 or 2 colors only	
Pro Block One or two colors (Perma-Print only)	<p>Fabric shows through letters. Inside and outside colors can be different.</p>
Pro Block One or two colors (Perma-Print only) 3", 4", 6", 8", 10" and 12"	<p>Fabric shows through letters. Inside and outside colors can be different.</p>
Script* One, two or three colors	

* Standard rule for Old English, Brush Script, and Script is the first letter is upper case and all other letters are lower case. Ex: High School – must specify if all upper case letters are requested.

PRO TWILL™ ORDERING INFORMATION

PRO TWILL™ LETTERS AND NUMBERS

- Choose Font Pg. 124
- Choose Letter Configuration Pg. 132 (N/A for Numbers)
- Choose Size (2"-12" in whole inch increments)
- Choose Colors (Up to 3 colors)

Script and Brush Script letters are priced per location, based on how many letters, and number of colors.

# OF LETTERS	1-COLOR	2-COLORS	3-COLORS
1-5 Letters	S1C1 - \$12.00	S1C2 - \$18.00	S1C3 - \$24.00
6-10 Letters	S2C1 - \$18.00	S2C2 - \$24.00	S2C3 - \$30.00
11+ Letters	S3C1 - \$24.00	S3C2 - \$30.00	S3C3 - \$36.00
Add Tail	SCT1 - \$4.00	SCT2 - \$7.00	SCT3 - \$10.00

Numbers and other Letter Fonts are priced per digit, based on size and number of colors.

SIZE	1-COLOR	2-COLORS	3-COLORS
2"-6"	T1C1 - \$3.50	T1C2 - \$5.50	T1C3 - \$7.50
7"-12"	T2C1 - \$5.50	T2C2 - \$7.50	T2C3 - \$9.50

PRO TWILL™ MONOGRAMS – Two or three interlocking/touching letters

- Choose Font Pg.124
- Choose Monogram Configuration Pg.132
- Choose Size
- Choose Colors

Twill Monograms are priced per location, based on quantity of garments and number of colors.

# OF PIECES	1-COLOR	2-COLORS	3-COLORS
1-5 Garments	M1C1 - \$16.00	M1C2 - \$20.00	M1C3 - \$24.00
6-48 Garments	M2C1 - \$9.00	M2C2 - \$13.00	M2C3 - \$17.00
49+ Garments	M3C1 - \$8.50	M3C2 - \$12.50	M3C3 - \$16.50

PRO TWILL™ ARTWORK/SCREEN CREATION CHARGES

- Cutting Charges apply for all Pro Twill™ orders

New Custom Artwork Creation	CSPAC2 - \$200.00
New Stock Artwork Creation	PPTC - \$70.00
Repeat Artwork or Stock Numbers Only	RTC - \$32.00

NOTES: TAIL OPTIONS



COLOR AVAILABILITY:

PU	Purple
N	Navy
R	Royal
CB	Columbia Blue
MB	Marlin Blue
AQ	Aqua
DG	Dark Green
K	Kelly Green
VG	Vegas Gold
LT	Light Old Gold
LG	Light Gold
TO	Tennessee Orange
TX	Texas Orange
BO	Burnt Orange
S	Scarlet
C	Cardinal
LP	Light Pink
HP	Hot Pink
LM	Light Maroon
DM	Dark Maroon
DB	Dark Brown
GR	Graphite
SG	Silver Grey
W	White
B	Black

PERMA-PRINT® ORDERING INFORMATION

PERMA PRINT® LETTERS AND NUMBERS

- Choose Font Pg. 124
- Choose Letter or Monogram Configuration Pg. 132 (N/A for Numbers)
- Choose Size (3", 4", 6", 8", 10", or 12") Select fonts available in 2". See font list Pg. 124.
- Choose Colors (See font for number of colors available)

Perma Print® Letters and Numbers are priced per location, based on quantity of garments and number of colors.

# OF PIECES	1-COLOR	2-COLORS	3-COLORS
1-5 Garments	\$8.00	\$10.00	\$12.00
6-48 Garments	\$4.00	\$6.00	\$8.00
49+ Garments	\$3.50	\$5.50	\$7.50
Add Tail	Included with Script and Brush Script fonts		

PERMA PRINT® MASCOTS

- Choose a Stock Perma Print® Mascot from Pg. 127, or send us yours
- Choose Colors (1 or 2 colors for Stock Mascots, up to 4 Colors Custom)

Mascots are priced per location, based on quantity of garments and number of colors.

# OF PIECES	1-COLOR	2-COLORS	3-COLORS	4-COLORS
1-5 Garments	\$8.00	\$10.00	\$12.00	\$14.00
6-48 Garments	\$4.00	\$6.00	\$8.00	\$10.00
49+ Garments	\$3.50	\$5.50	\$7.50	\$9.50

PERMA PRINT® ARTWORK/SCREEN CREATION CHARGES

- Screen Creation Charges apply for all Perma Print® Letters and Mascots

New Custom Artwork Creation	CSPAC2 - \$200.00
New Stock Artwork Creation	PPSC - \$50.00
Repeat Stock or Custom Artwork	PPSRC - \$12.00

COLOR AVAILABILITY:

B	W	PL	SG	GR	BG	DB	DM	HP	LP	C	S	BO	TX	LG	LT	OG	VG	AZ	K	DG	AQ	MB	CB	AF	R	N	PU
Black	White	Platinum	Silver Grey	Graphite	Blue Grey	Dark Brown	Dark Maroon	Hot Pink	Light Pink	Cardinal	Scarlet	Burnt Orange	Texas Orange	Light Gold	Light Old Gold	Old Gold	Vegas Gold	Aztec Gold	Kelly Green	Dark Green	Aqua	Marlin Blue	Columbia Blue	A.F.A. Blue	Royal	Navy	Purple

NOTES:

1. Perma-Print® is a screen printing process unique to Rawlings® and Worth®.
2. Flexible Plastisol Printing adheres to most knitted garments, will not crack or peel, and stretches with the garment.
3. Perma-Print® lettering is washable. Do not dry clean or iron.
4. Rawlings® and Worth® carry several stock designs, however, if you do not find one that meets your needs, our artists will design one to your specifications for a nominal pattern charge. Art is kept on file for 2 years under the invoice number of the order. After this time the art is destroyed. All re-orders received without the original invoice number will be charged as a new design. If you change garments, locations, colors, size, etc. the artwork may have to be redone.
5. Rawlings® and Worth® cannot guarantee any screening performed by a dealer's own screening operation.
6. Finished digital artwork in EPS, vector format must accompany any order for non-standard or new designs.
7. Fabric of 100% polyester or polyester blends in dark shades contain dyes that may tint light colors of Perma-Print® ink. Rawlings® and Worth® will not assume responsibility for this happening.
8. Screenprinting may cause the garment to shrink up to 5%.

NOTES: TAIL OPTIONS



PERMA-PRINT® AND VAPORFUSION™ STOCK MASCOTS

VAPOR FUSION

PERMA PRINT

PPMAS1 • One Color Mascot PPMAS2 • Two Color Mascot

Stock Mascots offered in 1 or 2 colors. Must be ordered as pictured with the black portion as one color and the white as the other color. If design or color specifications are altered, the art is no longer stock and will be considered custom.

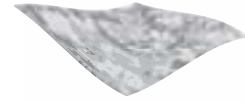

 A1 EAGLE 1	 H2 BIRD 8	 J2 BIRD 10	 N2 BIRD 14	 K3 BIRD 18	 G8 CARDINAL 1
 A3 RAM 1	 B3 RAM 2	 L6 HORSE 5	 H7 HORSE 8	 I7 HORSE 9	 G4 MUSTANG 2
 D7 BULLDOG 1	 E7 BULLDOG 2	 F7 BULLDOG 3	 A5 WILDCAT 1	 D5 PANTHER 1	 A7 TIGER 1
 D4 BEAR 1	 F6 PIRATE 2	 G6 PIRATE 3	 L26 PIRATE 8	 B6 SPARTAN 2	 D6 COMIC TROJAN
 F2 KNIGHT 2	 G2 KNIGHT 3	 C4 BRAVE 2	 C3 PAW 1	 D3 PAW 2	 H18 PAW 11
 L18 PAW 15	 D10 FOOTBALL 1	 77FB 70N7 FOOTBALL*	 G3 DEVIL	 J16 INSECT 3	 J29 STAR 3
 L29 STAR 5	 I30 LIGHTNING 2	 J35 MISC 3	 H37 MISC 15	 J37 MISC 17	 USFL VaporFusion Only US FLAG

* "Football" in banner is only as an example. 7 on 7 Football logo comes standard with Full Block letters in banner. Must specify letters to be used or blank banner.

These drawings are for illustration purposes only. Rawlings® expressly disclaims any rights in these mascot drawings. The customer is solely responsible for obtaining permission or a license to use proprietary marks.

FOOTBALL SLEEVE STRIPING PATTERNS

PPSS1 • One Color Perma-Print® Sleeve Stripes PPSS2 • Two Color Perma-Print® Sleeve Stripes
 *When ordering sleeve stripes, specify colors from sleeve end to shoulder

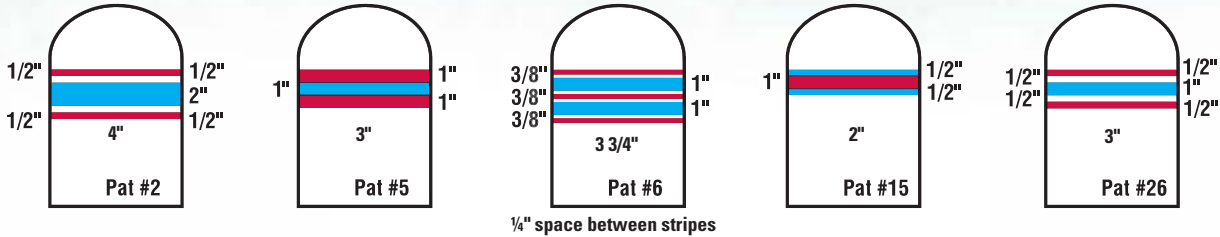

Sleeve stripe patterns showing red and blue stripes in which the red and blue colors do not touch, are also available as a one color sleeve stripe pattern. White indicates fabric showing through. For youth sizes medium and smaller, Rawlings cannot guarantee the fit of sleeve stripe patterns greater than 3 3/4" tall. If size adjustments are necessary, the customer will be notified. Rawlings cannot guarantee fit of sleeve stripe and sleeve TV number combinations when the combined height of the artwork is greater than 6". Fit of TV numbers and sleeve stripes varies per jersey size. Please ask your customer service or sales representative for assistance. Sleeve stripes on stock football jerseys will only cover half of the sleeve, not all the way around the sleeve.

PLACEMENT:

2" up from the bottom edge

FOOTBALL SLEEVE STRIPES WITH MASCOTS

PPMS1 • One Color Perma-Print® Mascot Sleeve Stripes PPMS2 • Two Color Perma-Print® Mascot Sleeve Stripes

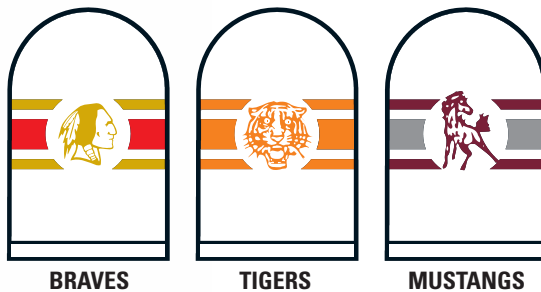

See page 127 for more mascot options

All standard mascot sleeve stripes offered in 1 or 2 color with Pattern #2 sleeve stripes. Two color orders must be ordered as pictured with the top and bottom sleeve stripes and mascot as the first color and the middle stripe as the second color. If the design or color scheme is altered, the artwork will no longer be standard, but rather a custom order.

These drawings are for illustration purposes only. Rawlings® and its affiliates expressly disclaim any rights in these mascot drawings. The customer is solely responsible for obtaining permission or a license to use proprietary marks.

NOTE: All standard mascot sleeve stripes are available in the sleeve stripe Pattern #2 only. Different striping patterns require a separate pattern charge.

STOCK EMBROIDERY ORDERING INFORMATION

EMBROIDERED LETTERS AND NUMBERS

- Choose Font and Configuration Pg. 130
- Choose Size ($\frac{3}{8}$ ", $\frac{1}{2}$ ", $\frac{5}{8}$ ", $\frac{3}{4}$ ", 1", 1 $\frac{1}{2}$ ")
- Choose Colors (1 or 2 Colors, 2nd color is outline)

Embroidered letter and numbers are priced per location, based on quantity of garments.

# OF PIECES	LINE 1	LINE 2
1-48 Garments	\$7.00	\$7.00
49+ Garments	\$5.00	\$5.00

EMBROIDERED MASCOTS

- Choose a Stock Embroidery Mascot Pg.131
- Choose Logo Size: 2" or 3.5"
- Choose Colors (Color sequence specified below each logo)

OR

- Send us your Mascot
- Choose size (1"-4", in $\frac{1}{2}$ " increments)
- Specify Colors to be used, and description of where each color is to be applied
- Digitizing Charge applicable for new custom artwork

Embroidered Mascots are priced per location, based on quantity of garments.

# OF PIECES	2"x2"	3.5"x3.5"	4"x4" (Custom only)
1-48 Garments	\$8.00	\$14.00	\$20.00
49+ Garments	\$6.00	\$12.00	\$18.00

EMBROIDERY DIGITIZING CHARGES

- Digitizing Charges apply for all New Custom Embroidery

SIZE	APPROX STITCHES	
2" x 2"	1-4,999	DIT1 - \$60.00
3.5" x 3.5"	5,000-9,999	DIT2 - \$130.00
4"	10,000+	DIT3 - \$200.00

Digitizing charge does not apply when Stock Font, Configuration and/or Mascots are used
Fees waived for custom artwork if a digitized file is provided, and no modifications are necessary

NOTES:

- No set up charge for stock embroidery.
Pay only the application charge.
- One color or two color letters and numbers.
- Letters can be in one or two lines in conjunction with the stock embroidery.
- Lettering is limited to one line above and one line below stock design.

COLOR AVAILABILITY:

PU	Purple
N	Navy
R	Royal
CB	Columbia Blue
MB	Marlin Blue
DG	Dark Green
K	Kelly Green
VG	Vegas Gold
OG	Old Gold
LT	Light Old Gold
LG	Light Gold
TO	Tennessee Orange
BO	Burnt Orange
S	Scarlet
C	Cardinal
LP	Light Pink
HP	Hot Pink
DM	Dark Maroon
DB	Dark Brown
SG	Silver Grey
W	White
B	Black

STOCK EMBROIDERY OPTIONS

Lettering configurations offered:

RAWLINGS

STRAIGHT

RAWLINGS

BRIDGED ARCH
Specify end and center height

RAWLINGS

VERTICAL ARCH

EMBROIDERY

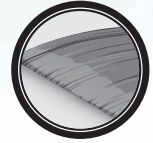







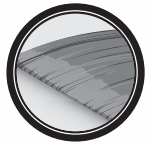

















STOCK EMBROIDERY LETTERING/NUMBERING STYLES OFFERED

Arizona One or two colors	ABCDEFGHIJKLMNOPQRSTUVWXYZ
Connecticut One, two or three colors	ABCDEFGHIJKLMNOPQRSTUVWXYZ
Fancy One, two or three colors	ABCDEFGHIJKLMNOPQRSTUVWXYZ
Method One, two or three colors	ABCDEFGHIJKLMNOPQRSTUVWXYZ
Miami One or two colors	ABCDEFGHIJKLMNOPQRSTUVWXYZ
Old English* One, two or three colors	ABCDEFGHIJKLMNOPQRSTUVWXYZ abcdefghijklmnopqrstuvwxyz
Brush Script* One, two or three colors	ABCDEFGHIJKLMNOPQRSTUVWXYZ abcdefghijklmnopqrstuvwxyz
Full Block One, two or three colors	ABCDEFGHIJKLMNOPQRSTUVWXYZ
Plain Block One, two or three colors	ABCDEFGHIJKLMNOPQRSTUVWXYZ
Script* One, two or three colors	ABCDEFGHIJKLMNOPQRSTUVWXYZ abcdefghijklmnopqrstuvwxyz

* Standard rule for Old English, Brush Script, and Script is the first letter is upper case and all other letters are lower case.
Ex: High School – must specify if all upper case letters are requested.



STOCK EMBROIDERY DESIGNS

 <p>PAW PRINT-106</p> <p>1. Fill 2. Outlines w/Satin Border</p> <p>Lt. Gold Black</p>	 <p>BULLDOG-122</p> <p>1. Body 2. Collar 3. Eyes, Teeth, Collar Spikes 4. Detail, Outline</p> <p>Silver Scarlet White Black</p>	 <p>BULLDOG-148</p> <p>1. Body 2. Mouth 3. Tongue, Collar 4. Eyes, Teeth 5. Detail, Outline</p> <p>Silver Black Scarlet White Black</p>	 <p>CARDINAL-139</p> <p>1. Body 2. Beak 3. Detail, Outline 4. Eye</p> <p>Scarlet Lt. Gold Black White</p>	 <p>CARDINAL-120</p> <p>1. Face 2. Beak, Eye 3. Head</p> <p>Black Lt. Gold Scarlet</p>
 <p>COUGAR-112</p> <p>1. Mouth 2. Teeth, Eyes 3. Body 4. Nose, Outline, Detail</p> <p>Red White Lt. Gold Black</p>	 <p>PANTHER-132</p> <p>1. Mouth 2. Teeth, Eyes 3. Body 4. Nose, Detail</p> <p>Scarlet White Black Silver</p>	 <p>HUSKY-149</p> <p>1. Outline 2. Ears, Face 3. Mouth 4. Eyes 5. Detail, Outline</p> <p>Vegas Gold Silver Red White Black</p>	 <p>TIGER HEAD-110</p> <p>1. Mouth 2. Head 3. Teeth, Highlights, Eyes 4. Whiskers, Nose, Eyes</p> <p>Scarlet Lt. Gold White Black</p>	 <p>WILDCAT-135</p> <p>1. Body 2. Detail, Outline 3. Whiskers, Teeth</p> <p>Lt. Gold Black White</p>
 <p>MUSTANG-111</p> <p>1. Body 2. Detail, Outline</p> <p>White Black</p>	 <p>GALLOPING MUSTANG-133</p> <p>1. Body 2. Outline</p> <p>Vegas Gold Black</p>	 <p>KNIGHT ON HORSE-156</p> <p>1. Horse 2. Knight, Armor 3. Detail, Outline</p> <p>Vegas Gold Silver Black</p>	 <p>RAM-154</p> <p>1. Horns 2. Body 3. Eye 4. Detail, Outline</p> <p>Vegas Gold Silver White Black</p>	 <p>CHIEF-146</p> <p>1. Face 2. Head Band 3. Feathers 4. Beads 5. Detail, Outline</p> <p>Scarlet Teal White Lt. Gold Black</p>
 <p>LONGHORN-121</p> <p>1. Body</p> <p>Black</p>	 <p>TROJAN-134</p> <p>1. Silhouette Fill</p> <p>Scarlet</p>	 <p>VIKING-136</p> <p>1. Helmet 2. Face 3. Hair, Horn, Mustache 4. Detail, Outline</p> <p>Silver Flesh Lt. Gold Black</p>	 <p>SPARTAN-113</p> <p>1. Face 2. Helmet 3. Feathers 4. Outline</p> <p>Flesh Vegas Gold Cardinal Black</p>	 <p>PIRATE-145</p> <p>1. Face 2. Bandana, Earring 3. Hat, Shirt 4. Knife, Skull, Crossbones 5. Detail, Outline</p> <p>Flesh Lt. Gold Kelly Silver Black</p>
 <p>FIGHTING HORNET-130</p> <p>1. Wings, Hands, Teeth Center of Eye 2. Face, Arms, Body, Stinger 3. Antenna, Outside of Eye Stripes, Detail</p> <p>White Lt. Gold Black</p>	 <p>FOOTBALL-128</p> <p>1. Ball 2. Stripes, Lacing</p> <p>Brown White</p>	 <p>BEAR-159</p> <p>1. Background 2. Detail, Outline</p> <p>Vegas Gold Black</p>	 <p>EAGLE-100</p> <p>1. Body 2. Head, Tail Feathers 3. Beak, Feet 4. Detail, Outline</p> <p>Brown White Lt. Gold Black</p>	

These drawings are for illustration purposes only. Rawlings® expressly disclaims any rights in these mascot drawings. The customer is solely responsible for obtaining permission or a license to use proprietary marks.

DNI DESIGNS



PAW PRINT – 106B
1. Paw Fill
2. Outlines with satin border



BULLDOG – 122B
1. Logo Fill
2. Detail, Outline



CARDINAL – 120B
1. Face
2. Beak and Eye
3. Head



TIGER HEAD – 110B
1. Logo Fill
2. Detail, Outline



COUGAR – 112B
1. Logo Fill
2. Detail, Border

Please specify lettering configuration when ordering



STRAIGHT

VERTICAL ARCH

BRIDGED ARCH

Specify end and center height



C8



STEP DOWN
Specify each letter size



STEP DOWN & INTERLOCKING
Specify each letter size

INTERLOCKING
Specify each letter size

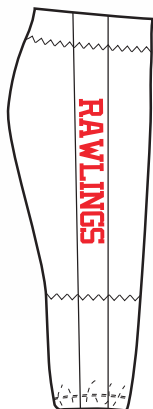

VERTICAL STRAIGHT
Letters down right side
of pant or jersey insert,
and going up left side

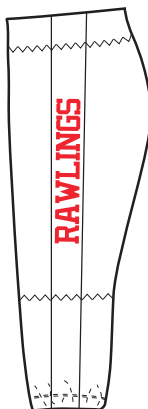

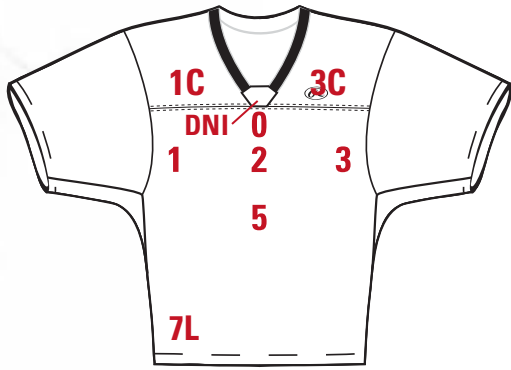

DNI PLACEMENT for artwork only when the DNI is standard on a jersey

- 0 Center Chest ½" from Vneck (available 1½" or smaller)
- 1 Upper Right Chest – 7" down from shoulder seam
- 2 Upper Center Chest – 1½" down from neck trim
- 3 Upper Left Chest – 7" down from shoulder seam
- 5 Front Center – 1" below name
- 7L Opposite side locker label 2" up from edge

Football Specific Placements:

- 1C On right cowl – 1" up from seam across from the Rawlings Oval R
- 3C On left cowl – 1" up from seam. If chosen, Rawlings Oval R moves to 1C
- 5 If lettering in placement 2 – 1" below lettering.
If no lettering in placement 2 – 2" down from cowl seam, centered.
If direct embroidery in placement 0 – 3" down from cowl seam.

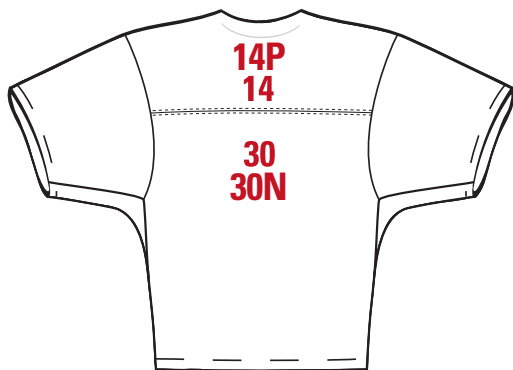

- 14P Patch above PL14
- 14 1/2" Below Collar Seam
- 30 Full Back – 6" below collar seam
On Football Jersey 2" down from cowl seam
- 30N 8" Below Collar Seam (Room for player name)

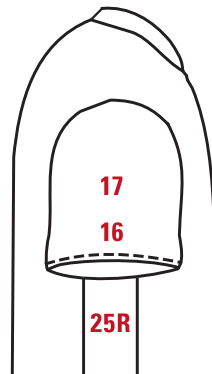

- 16 (L/R) – 1/2" Above Sleeve Seam
- 17 (L/R) Center Sleeve
- 25 (L/R) Side of Jersey Inside Insert centered top to bottom

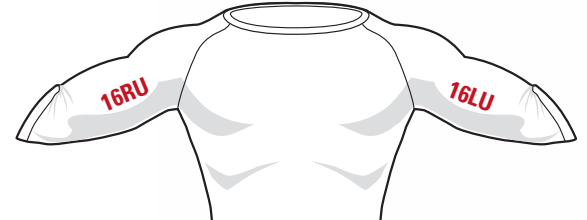

- 16RU Right underarm bicep
- 16LU Left underarm bicep

COWL VIEW



- 18 (L/R) Mascot or Number Facing Out
- 19 (L/R) Mascot Facing Front
Placements 18 and 19 centered front to back and neck to shoulder

FRONT

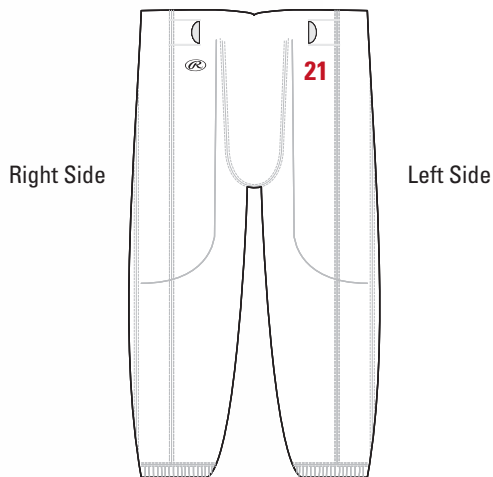

- 21 Upper Left Front
6" down from raw edge top

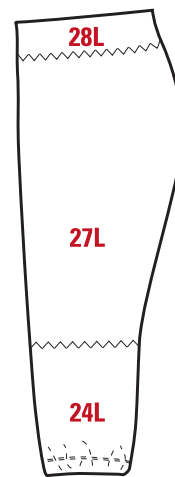

- 24 (L/R) Lower Side 2" up from bottom edge
- 27 (L/R) Side of pant centered from top to bottom, if it falls on a sideseam, it automatically reverts to back
- 28 (L/R) Upper Side of pant 3" down from raw edge top

BACK

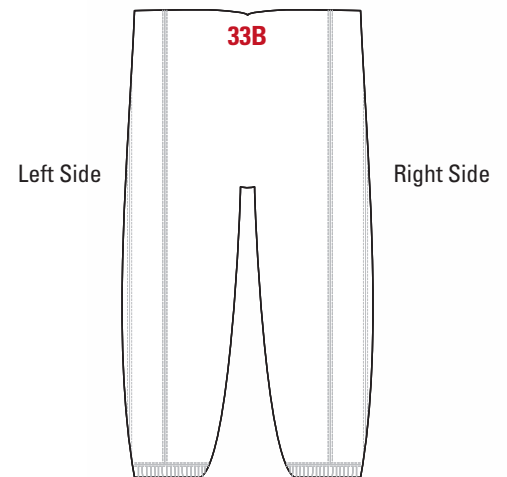

- 33B Center back waistband

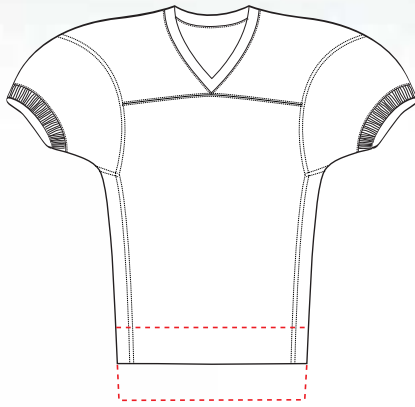

EEL, EEL7 - Extra length on custom styles

EEL - Plus 1-6"

EEL7 - Plus 7" or more

CUT - Cut to belt length
(shorten 7" adult, 4" youth)
Stock styles only



CLSU - Rib Knit cowl insert available on custom
9055 style, 3" Adult, 2" youth

BODY OPTIONS

OP13

American flag patch on jersey or pant/short

NAMEPLATE OPTIONS

OP8

Arched nameplate attached

OP9

Straight nameplate attached

OP10

Arched or straight nameplate not attached

TRIM ORDERING DETAILS:

Trim striping patterns: For neck and arm trim specify colors working from the outer edge to the edge closest to the body of the garment. For side trim, specify colors to go from front to back.

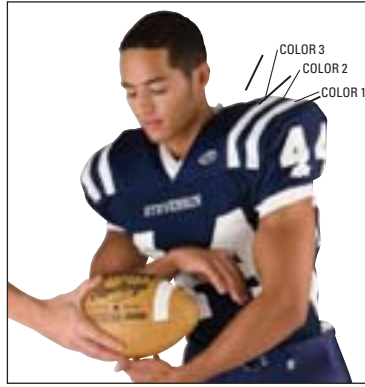
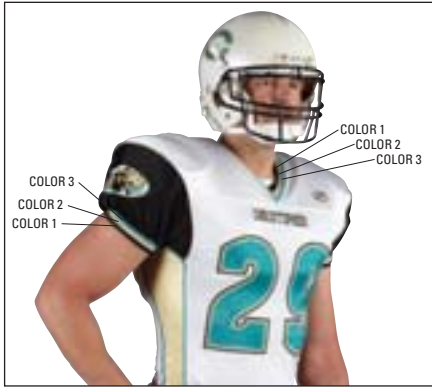

When ordering the CLSU option, specify colors from the sleeve to the jersey body.
Note: Rib knit not available on newer pro/lineman cuffs

STYLE	#1 SOLID	#2 2 COLORS	#3 2 OR 3 COLORS	#6 2 COLORS
TRIM WIDTH				
1/8"	1/8"			
3/8"	3/8"		1/8" 1/8" 1/8"	3/16" 3/16"
1/2"	1/2"	1/8" 1/4" 1/8"	1/6" 1/6" 1/6"	1/4" 1/4"
3/4"	3/4"		1/4" 1/4" 1/4"	3/8" 3/8"
1"	1"	1/4" 1/2" 1/4"	1/3" 1/3" 1/3"	1/2" 1/2"
2"	2"	1/2" 1" 1/2"	5/8" 5/8" 5/8"	1" 1"
3"	3"	3/4" 1 1/2" 3/4"	1" 1" 1"	1 1/2" 1 1/2"

RIBKNIT™ COLOR CHART

VG	Vegas Gold
OG	Old Gold
PU	Purple
N	Navy
R	Royal
AF	A.F.A. Blue
CB	Columbia Blue
MB	Marlin Blue
AQ	Aqua
DG	Dark Green
K	Kelly Green
LT	Light Old Gold
LG	Light Gold
TO	Tennessee Orange
BO	Burnt Orange
TX	Texas Orange
S	Scarlet
C	Cardinal
LP	Light Pink
HP	Hot Pink
DM	Dark Maroon
DB	Dark Brown
BG	Blue Grey
SG	Silver Grey
W	White
B	Black
GR	Graphite

COLLAR OPTIONS

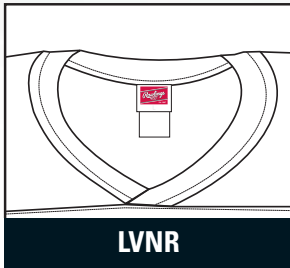

LVNR

Lapover v-neck



LYNK

Lycra® neckline with bar-tack

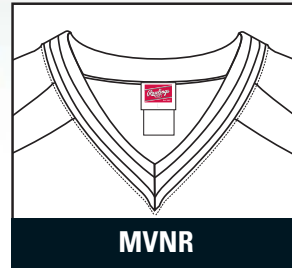

MVNR

1" Rib knit modified V-neck
with bar-tack

CUFF OPTIONS

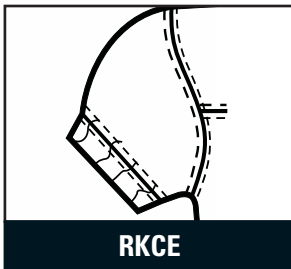

RKCE

Solid or striped
rib knit cuff with elastic

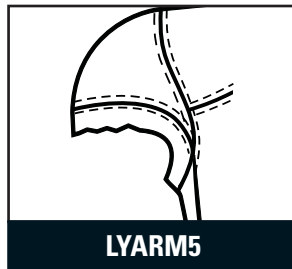

LYARM5

Looser feel sleeve with
 $\frac{3}{8}$ " elastic vs. 1" elastic,
sleeve end remains 1" wide

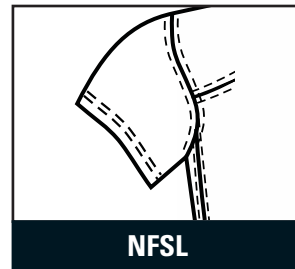

NFSL

"QB Sleeve"
Hem cuff, no elastic

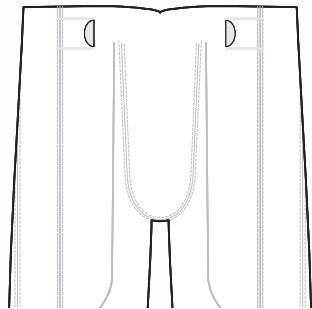

NOFLY – Remove traditional lace-up front

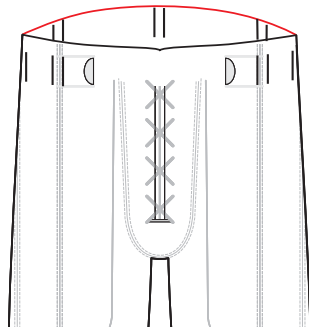

PE14 – Add 14 Slots to football pant waistband (Adult)
PE10 – Add 10 Slots to football pant waistband (Youth)

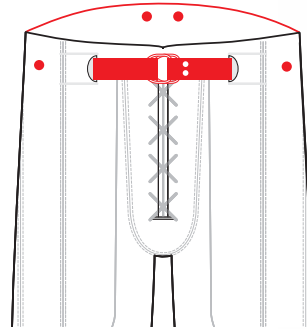

WB6S – Add 1/2 Belt with Snaps for pads

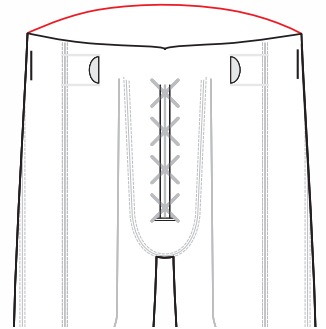

TUNL – Omit internal slots from waistband. (NO SLOTS)

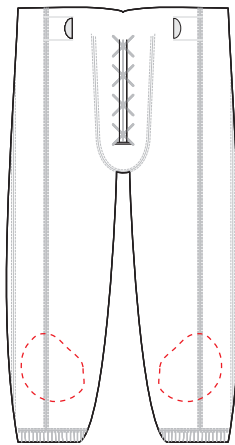

KNEE – Add two small knee pads to any custom pant

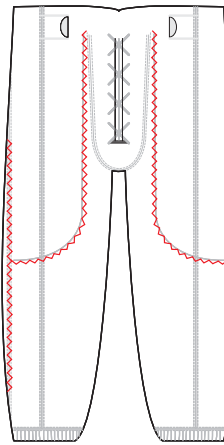

TPBG – Traditional Pocket Bag, available on any custom pant

PANT/SHORT OPTIONS

CB12

100 or 147 Cloth covered belt with D-ring (custom only)

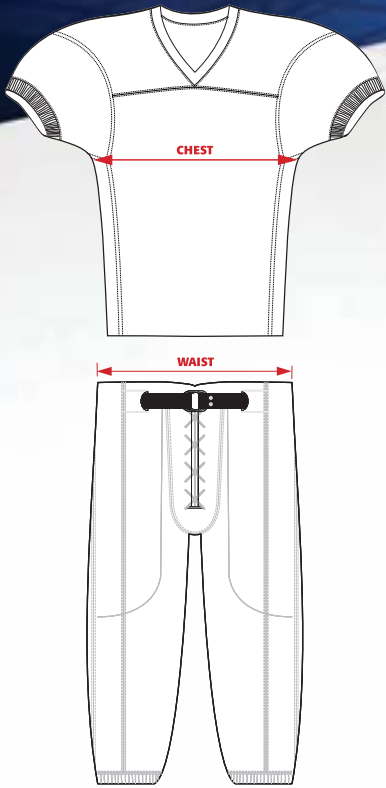

HOW TO MEASURE:

Chest - The tape should be placed under the arms level across back muscles and chest. Have the person take a deep breath when reading the measurement.

Waist - The tape should be placed around the waist above the top of the hip bone. It should be positioned approximately where the person wears a belt.

NOTES:

1. Always use a cloth tailor's tape when taking body measurements. Place the index finger and middle finger between tape and body while holding the tape with thumb.
2. For circumference measurements of the body, the tape measure should not be pulled too tight.
3. For garment size, use the tape measurement to the next largest inch.
4. Garment sizing is determined from the actual body measurements. A specific size garment, e.g. size 42, is designed to fit a body with a chest measurement of 42".

The actual size of the pattern and garment will be determined by:

- a. Requirements of the sport (designed for loose or tight fit).
- b. Type of fabric intended for the garment design.
- c. Special garment styles or designs. When the above adjustments have been factored into the pattern, the garment should fit the proper size body as indicated on the size label of garment.
- d. The type and size of pads worn by the player

Rawlings® reserves the right to refuse to manufacture any order. The purchaser must maintain the right to reproduce, or have reproduced, proprietary or protected commercial property.

Men's Jerseys

Chest (in.)	30	32	34	36	38	40	42	44	46	48	50	52	54	56
Size	XS	XS	S	S	M	M	L	L	XL	XL	2XL	2XL	3XL	3XL

Men's Pants

Waist (in.)	24	26	28	30	32	34	36	38	40	42	44	46	48	50
Size	XS	XS	S	S	M	M	L	L	XL	XL	2XL	2XL	3XL	3XL

Youth Jerseys

Chest (in.)	22	24	26	28	30	32	34	36	38	40	42	44
Size	XS	XS	S	S	M	M	L	L	XL	XL	2XL	2XL

Youth Pants

Waist (in.)	21	22	23	24	25	26	27	28	29	30	31	32
Size	XS	XS	S	S	M	M	L	L	XL	XL	2XL	2XL

BRANDING

The Oval R® cannot be removed from Rawlings® garments

MINIMUM ORDER POLICY

1 Custom Garment	M01	\$70.00
2-5 Custom Garments	M02-5	\$40.00
Stock fill in order less than \$50.00		\$10.00

Note: These charges are in addition to the regular price per order and are suggested retail prices.

All verbal changes or cancellations must be followed up and confirmed via fax or email to Rawlings® Customer Service of what is to be changed or cancelled. Rawlings® will then reconfirm via fax or email that the change or cancellation was accepted or processed.

2-PLY RULES FOR CUSTOM FOOTBALL

FIT	LOCATION	147	100
Compression	Cowl	2	2
	Sleeve	1	2
Lean Fit	Cowl	NA	2
	Sleeve	NA	2
Regular	Cowl	NA	2
	Sleeve	NA	1

OVERSIZE CHARGES

Override Charges		OS - \$8.00	OS2 - \$15.50
Alpha Sizing	Men's Jerseys	3XL-4XL	5XL
	Men's Pants/Shorts	3XL-4XL	5XL

WASHING GUIDE

The following recommendations for cleaning and storing your uniforms will enhance the appearance of your team and extend the life of your garments.

LAUNDERING PREPARATION

- Garments should be washed separately before initial use.
- For best results and maximum wear, uniforms should be laundered immediately after each game, in cold water.
- The rinse cycle should likewise be set for cold water.
- Garments that cannot be cleaned promptly after wearing should be hung individually on rust-proof hangers or hooks. Perspiration fading may occur if wet garments are left in a pile.
- After a game, inspect uniforms for snags, tears, etc. and make repairs before washing to prevent further damage.
- Remove all contrast color items, such as belts, from garments before laundering and wash them separately.
- Before laundering a load of new uniforms, a sample garment should be washed according to care label instructions.
- Prior to washing, turning the garments inside out will help preserve the twill or perma-print lettering.
- We recommend a detergent similar to Tide® for cold water.
- Do not wash uniforms with other items, such as towels.

SOAKING

- Heavily soiled garments should be soaked in lukewarm water with a protein release agent for a maximum 45 minutes.
- Spray on products such as Spray'n Wash® or Shout® and leave on 15 minutes to absorb before washing.
- Products such as Stick Stain® or Shout Gel® can be rubbed on stubborn stains and left overnight for washing the next day as well.
- For blood stains, it is best to rinse in cold water as soon as possible, and if necessary, soak in cold water before washing. One of the above pre-treatments can also be used, or an oxygen based laundry booster such as Oxy Clean® can also be used for blood stains.
- An oxygen based laundry booster such as Oxy Clean® can also be used to eliminate odor.
- For ink stains, use hair spray. Simply spray on and rub until the ink is gone, then wash as normal.
- Immediately after soaking, garments should be run through a normal wash cycle.

MATCHING COLORS:

There is no known process which can positively regulate the final results when cotton, polyester or nylon yarns or cloth are dyed in both yarns and fabrics. Even though the finest dyes are used, each lot may absorb the color in a different manner and vary in shading when finished. Every possible effort is made to match colors as closely as the peculiarities in dyes and dye action will permit, but the situation is not

WASHING

- Do not overload washer.
- Do not wash white and colored garments together.
- All garments should be washed in cold water, 98° for blood stains. Rinse water temperature should not vary more than a few degrees from wash water temperature.
- Use a mild detergent (ph under 10.0) for washing uniforms.
- The water level in the washing machine should be kept high to hold down mechanical action. Only when uniforms are extremely soiled should the water level be lowered to increase mechanical action.
- Avoid overloading the machine as this causes shrinkage and impedes the cleaning process.
- Use an anti-static agent such as Bounce® Dryer Sheets, especially on garments to be tumble dried, to minimize lint attraction and spark discharge.

BLEACH

- Never use a chlorine bleach on any garments as it fades colors and weakens some materials.

DRYING

- For best results, garments (particularly those containing spandex) should be hung to drip dry.
- **Do not dry uniforms on high heat.**
- If you must use a dryer, use a damp dry or air dry setting. High heat can cause shrinkage, Perma-Print® ink to crack, twill to wrinkle etc.
- When tumble drying, use the lowest temperature or "air" setting. The uniforms will stick together, especially those with Perma-Print® ink.
- Remove garments promptly from dryer.

DRY CLEANING

- Do not dry clean any of your uniforms.

STORING

- Garments should be completely dry before storing.
- Store uniforms in a cool, dry area protected from sunlight and fluorescent light. This will prevent mildew and yellowing.

controllable. All orders are handled by us with the understanding that the purchaser realizes these conditions and accepts the responsibility for any variations within standard tolerances. Fabric of 100% polyester or polyester blends in dark shades contain dyes that may tint light colors of Perma-Print® ink. Rawlings® will not assume responsibility should this occur.

FOOTBALL APPAREL FABRIC COLOR CHART

SPECIAL ORDER FABRICS COLOR CODE		B	W	SG	GR	MA	C	S	BO	LG	K†	DG	CB	R	N	PU	VG	*
Please use the Material Number and Color Code when placing your order.		Black	White	Silver Grey	Graphite	Maroon	Cardinal	Scarlet	Burnt Orange	Light Gold	Kelly Green	Dark Green	Columbia Blue	Royal Blue	Navy Blue	Purple	Vegas Gold	Vapourfusion™
MATERIAL NUMBER AND DESCRIPTION																		
06	83% polyester / 18% spandex stretch jersey		X															X
09*	Heavyweight 92% nylon / 8% Lycra® / white 89% polyester / 11% spandex	X	X	X	X	X	X	X	X	X	X	X	X	X	X	X	X	X
47	Heavyweight 90% nylon / 10% spandex / white 89% polyester / 11% spandex	X	X	X	X	X	X	X	X	X	X	X	X	X	X	X	X	X
55	100% nylon tricot mesh / white 100% polyester	X	X	X	X	X	X	X	X	X	X	X	X	X	X	X	X	X
100	100% heavyweight nylon warp knit dazzle / white 100% polyester	X	X	X	X	X	X	X	X	X	X	X	X	X	X	X	X	X
109	90% polyester / 10% spandex knit	X	X	X		X	X	X	X	X	X	X	X	X	X	X	X	X
147	83% nylon / 17% spandex / white 83% polyester / 17% spandex	X	X	X	X	X	X	X	X	X		X	X	X	X	X	X	X
155	100% polyester mesh	X	X	X		X	X	X	X	X	X	X	X	X	X	X	X	X
190	100% polyester dazzle	X	X	X		X	X	X	X	X	X	X	X	X	X	X	X	X
247	92% polyester / 8% spandex pointelle stretch mesh		X															X

* 09 Cloth available while supplies last

† Kelly Green available while supplies last

DIVERSITY AND VAPOR FUSION™ COLOR OFFERING:

B	W	SG	BG	GR	DB	DM	C	HP	LP	S	TX	BO	TO	CMB	CMT	CMG	OG	VG	LT	LG	YLW	FLG	LIME	KG	DG	TE	AQ	MB	FLB	CB	AF	R	N	PU
Black	White	Silver Grey	Blue Grey	Graphite	Dark Brown	Dark Maroon	Cardinal	Hot Pink	Light Pink	Scarlet	Texas Orange	Burnt Orange	Tennessee Orange	Camo Brown	Camo Tan	Camo Green	Old Gold	Vegas Gold	Light Old Gold	Light Gold	Yellow	Flourescent Green	Lime Green	Kelly Green	Dark Green	Teal	Aqua	Marlin Blue	Flourescent Blue	Columbia Blue	A.F.A. Blue	Royal	Navy	Purple

PERMA-PRINT® COLOR AVAILABILITY:

B	W	PL	SG	GR	BG	DB	DM	HP	LP	C	S	BO	TX	LG	LT	OG	VG	AZ	K	DG	AQ	MB	CB	AF	R	N	PU
Black	White	Platinum	Silver Grey	Graphite	Blue Grey	Dark Brown	Dark Maroon	Hot Pink	Light Pink	Cardinal	Scarlet	Burnt Orange	Texas Orange	Light Gold	Light Old Gold	Old Gold	Vegas Gold	Aztec Gold	Kelly Green	Dark Green	Aqua	Marlin Blue	Columbia Blue	A.F.A. Blue	Royal	Navy	Purple

EMBROIDERY COLOR AVAILABILITY:

B	W	SG	DB	DM	HP	LP	C	S	BO	TO	LG	LT	OG	VG	K	DG	MB	CB	R	N	PU
Black	White	Silver Grey	Dark Brown	Dark Maroon	Hot Pink	Light Pink	Cardinal	Scarlet	Burnt Orange	Tennessee Orange	Light Gold	Light Old Gold	Old Gold	Vegas Gold	Kelly Green	Dark Green	Marlin Blue	Columbia Blue	Royal	Navy	Purple

MATCHING COLORS:

There is no known process which can positively regulate the final results when cotton, polyester or nylon yarns or cloth are dyed in both yarns and fabrics. Even though the finest dyes are used, each lot may absorb the color in a different manner and vary in shading when finished. Every possible effort is made to match colors as closely as the peculiarities in dyes and dye action will permit, but the situation is not

controllable. All orders are handled by us with the understanding that the purchaser realizes these conditions and accepts the responsibility for any variations within standard tolerances. Fabric of 100% polyester or polyester blends in dark shades contain dyes that may tint light colors of Perma-Print® ink. Rawlings® will not assume responsibility should this occur.



CORPORATE HEADQUARTERS

510 Maryville University Drive, Suite 110
St. Louis, MO 63141 USA
Toll Free (800) RAWLINGS
Toll Free Fax 800.468.7767
314.819.2800

THORNE, MIKE

SENIOR VICE PRESIDENT, SALES
510 Maryville University Drive, Suite 110
St. Louis, MO 63141
mthorne@rawlings.com

TEAM SALES – NORTH REGION

BIALIS, GREG – VP, TEAM SALES NORTH REGION

510 Maryville University Drive, Suite 110
St. Louis, MO 63141
314.819.8256
314.819.2987 Fax
gbialis@rawlings.com

BIEG, DAN

3721 Edwards Road
St. Louis, MO 63125
314.845.1536
314.845.9602 Fax
dbieg@rawlings.com
EASTERN MO, SOUTHERN IL

BRINKMAN, JEFF

1915 Sweet Cider Road
Fort Wayne, IN 46818
260.490.9697 Phone/Fax option
419.388.9390 Cell
jbrinkman@rawlings.com
NORTHERN IN, MI, OH

CZERWIEN, CHRIS

1617 Fair Oak Drive
Rochester Hills, MI 48309
248.608.1275
248.608.1276 Fax
cczerwien@rawlings.com
MI

KAMLAY, TOM

5235 Yale Drive
Franklin, WI 53132
414.282.9949 Fax option
tkamlay@rawlings.com
WI

MAUCHAN, JON

314 West 5th
West Islip, NY 11795
631.669.0307 Phone/Fax option
631.903.3376 Cell
jmauchan@rawlings.com
LONG ISLAND, BROOKLYN

MURPHY, JOHN

7973 Spartan Dr.
Youngstown, OH 44512
330.758.5093
330.758.5094 Fax
jmurphy@rawlings.com
SOUTHERN OH,
SOUTHWESTERN PA, WV

MURRAY, BILL

9839 Log House Court
Gaithersburg, MD 20882
301.515.9839
301.515.0625 Fax
bmurray@rawlings.com
DC, DE, MD, EASTERN PA,

NICKELL, J.W.

232 Bartholomew Blvd
Jeffersonville, IN 47130
812.725.0706
jnickell@rawlings.com
KY, SOUTHERN IN

NITTOLO, MICHAEL

1906 Robin Hood Drive
Wall, NJ 07719
732.449.3757
732.449.9766 Fax
mnitto@rawlings.com
NJ

OLSON, DAN

18 Lookout Ridge Road
New Milford, CT 06776
860.350.8843
860.350.8854 Fax
dolson@rawlings.com
WESTERN CT,
NEW YORK CITY, BRONX

PHELPS, DAN

1206 Benton Street
Anoka, MN 55303
763.754.3906 Fax option
dphelps@rawlings.com
IA, MN, ND, SD

SAHLI, COLIN

1856 N. Halsted St. Unit G (Garden)
Chicago, IL 60614
312.643.0410
773.341.7524 Fax
csahli@rawlings.com
NORTHERN IL

SANCES, PAUL

68 Rhode Island Road
Lakeville, MA 02347
508.923.0797 Fax option
psances@rawlings.com
EASTERN MA, ME, NH

SCHMIDT, JONAH

125 Orchard E.
North Syracuse, NY 13213
314.494.0009
888.494.6179 Fax
jschmidt@rawlings.com
UPSTATE NY

VINCENT, TIMOTHY

195 Arch Road
Avon, CT 06001
860.673.7073 Fax option
tvincent@rawlings.com
VT, WESTERN MA,
EASTERN CT, RI

WILLIAMS, JERRY

330.757.0070
330.757.7464 Fax
jwilliams@rawlings.com
NORTHERN OH, NORTHWESTERN PA

TEAM SALES – SOUTH REGION

KIRBY, RANDY – VP, TEAM SALES SOUTH REGION

2501 Alta Vista Court
Granbury, TX 76049
817.279.6445
rkirby@rawlings.com

ADELMAN, SHANDY

6707 Pinetop Glen Lane
Spring, TX 77379
832.717.0867 Fax option
sadelman@rawlings.com
SOUTHEAST TX, LA

ARENDET, JAMIE

249 S. Denise St.
Coats, NC 27521
919.868.0712 Phone
jarendt@rawlings.com
RALEIGH, NC; VA, EAST TN

BOWMAN, TIM

1032 Roadrunner Road
Argyle, TX 76226
214.850.1510
940.240.9770 Fax
tbowman@rawlings.com
CENTRAL TX

DRESCH, MICHAEL (BUBBA)

26134 Kingbird Cove
San Antonio, TX 78260
210.884.9798
210.579.1374 Fax
mdresch@rawlings.com
WEST TX

DUNN, JUSTIN

4304 NW 61st Court
Kansas City, MO 64151
816.505.2457
816.527.8065 Fax
jdunn@rawlings.com
WESTERN MO, KS, OK, NE

FREEMAN, WILLIAM (BILL)

7865 SE Heritage Blvd.
Hobe Sound, FL 33455
321.200.5233 Cell
772.600.7464 Phone/Fax option
wfreeman@rawlings.com
ORLANDO & SOUTH FL

PAYTES, NORMAN

1500 Ashley Creek Drive
Matthews, NC 28105
704.321.7940
704.321.7032 Fax
npaytes@rawlings.com
NC, SC

RAY, TODD

345 Ebenezer Road
Fayetteville, GA 30215
770.856.4784
888-613-4710 Fax
tray@rawlings.com
GA, JACKSONVILLE, FL

WHITE, JIM

5237 English Way
Birmingham, AL 35242
205.317.7049
205.639.1480 Fax
jwhite@rawlings.com
AL, MS, FL (PANHANDLE), WEST TN

TEAM SALES – WESTERN REGION

BRACCI, DAVE

WESTERN REGION SALES MANAGER
2533 South Coast Highway 101, Suite 223
Cardiff, CA 92007
760.436.6364 Home
760.943.7219 Fax
dbracci@rawlings.com

FAHRNEY, DAVE

503 Burns Circle
San Ramon, CA 94583
925.519.5814 Cell
925.828.5693 Fax
dfahrney@rawlings.com
NORTHERN CA, NORTHERN NV

HAYNES, STEVE

NorthStar Sales Group, LLC
12110 Business Boulevard
Suite 6, Box 347
Eagle River, AK 99577
907.243.0144
907.243.1854 Fax
s.haynes@northstarsales.biz
AK

JEFFS, RAY

13710 NW 49th Ave.
Vancouver, WA 98685
518.683.8080 Cell
rjeffs@rawlings.com
OR, WA, NORTHERN ID

LIVELY, SCOTT

2115 Rock Creek Drive
Nampa, ID 83686
208.989.5726
208.467.1383 Fax
slively@rawlings.com
SOUTHERN ID, MT, UT, WY

OKAMOTO, DARRELL

IZUO BROTHERS, LIMITED
1235 So. Beretania Street
Honolulu, HI 96814
808.591.8488
808.591.9387 Fax
dokamoto@rawlings.com
HI

STEPHENS, ERIC

421 N San Dimas Avenue
San Dimas, CA 91773
626.824.4380
estephens@rawlings.com
LOS ANGELES, CENTRAL CA,
SOUTHERN NV

VANKLEECK, AARON

1595 S. Columbine Street
Denver, CO 80210
314.520.8250
avankleeck@rawlings.com
CO, NM

WECKERLE, STEVE

714 Via Nublado
San Clemente, CA 92672
949.275.0727 Phone
949.388.6201 Fax
sweckerle@rawlings.com
SOUTHERN CA, AZ

INSTITUTIONAL SALES

BENNETT, BOBBY

1566 Argule
Atlanta, GA 30318
770.490.7912
bbennett@rawlings.com
SOUTHEAST

HARTUNG, JEFF

144 Overlook Ln
Greensburg, PA 15601
724-468-1097
jhartung@rawlings.com
EAST COAST

CORPORATE PREMIUM SALES

MEYER, BARBARA

510 Maryville University Drive, Suite 110
St. Louis, MO 63141 USA
314.819.2795
314.819.2995 Fax
bmeyer@rawlings.com

INTERNATIONAL SALES

ROBERT, RALPH

Director of International Sales
510 Maryville University Drive, Suite 110
St. Louis, MO 63141 USA
314.819.2813
314.819.2990 Fax
rrobert@rawlings.com

RAWLINGS® CANADA HEAD OFFICE

RANDY BEATTY, GENERAL MANAGER

131 Savannah Oaks Dr.
Brantford, Ontario N3V 1E8
519.750.1380 800.741.7205
519.750.1390 800.741.7206 Fax
rbeatty@rawlings.com

DEBBIE BERARDI, SALES OPERATIONS MANAGER

519.750.1380
519.750.1390 Fax
dberardi@rawlings.com

JASON SHIPLEY, CANADIAN BUSINESS UNIT MANAGER – BRAND/ PRODUCT/MARKETING

519.750.1380
519.750.1390 Fax
jshipley@rawlings.com

NATIONAL ACCOUNTS

KEVIN JACKSON

416.840.4999
416.840.4596 Fax
kjackson@rawlings.com

CENTRAL ONTARIO

RABJOHN SPORTS

JASON RABJOHN
61-3480 Upper Middle Road
Burlington, ON L7M 4R7
416.898.7389
800.741.7206 Fax
rabjohnsports@cogeco.ca

EASTERN ONTARIO

JOHN CASEY MARKETING

JOHN CASEY
99 Broadview Ave.
Pointe-Claire, QC H9R 3Z3
514.952.1891
514.426.3333 Fax
jcasey@johncaseymarketing.com

SOUTH WESTERN ONTARIO

OPYC ENTERPRISES

DEAN OPYC

43 Coventry Drive
Kitchener, ON N2A 1N2
519.893.3839
519.893.2028 Fax
deanopyc@rogers.com

EASTERN QUEBEC

AGENCE FREDERIC TURGEON INC.

66 des Bordsages
Beauport (Qué.)
G1C 6J8
418-573-5932 Cell
418-660-1833 Fax
email: fredturgeon@sympatico.ca

WESTERN QUEBEC

AGENCE SPORTIVE TAG MARTIN BLANCHET

4555 Boul de la Grande-Allée
Broisbriand, QC J7H 1M8
450.434.8651 x303
450.818.7998 Fax
martin.blanchet@reebokccm.com

ONTARIO LAKEHEAD, MANITOBA, SASKATCHEWAN

H&W RECREATIONAL MARKETING

**BRENT HOBDDAY, BARRY HOBDDAY,
SANDRA HOBDDAY**
26022 Melrose Rd
RM of Springfield, MB R0E 0K0
204.444.3909
204.444.3902 Fax
bhobday@highspeedcrow.ca
barry@highspeedcrow.ca
hobber@highspeedcrow.ca

ALBERTA

LOWRY SALES AB LTD.

**CASEY RUPTASH, ASHLEY MCNEIL,
DEREK LITTLE**
7-5622 Burleigh Cr SE
Calgary, AB T2H 1Z8
403.291.1455
403.291.1676 Fax

LOWRY SALES (EDM)

5407-82 Avenue NW
Edmonton, AB T6B 2J6
780.461.3494
780.461.7368 Fax
casey@lowrysales.com,
ashley@lowrysales.com,
derek@lowrysales.com

BRITISH COLUMBIA

SHADOW AGENCY INC.

**ROB HAYEUR, MATT WELSH,
STEVE MCINTYRE**
123-11782 Hammersmith Way
Richmond, BC V7A 5E2
604.275.7734
604.275.7735 Fax
rhayeur@shadowagency.ca
mwelsh@shadowagency.ca
smcintyre@shadowagency.ca

ATLANTIC CANADA

DOUCETTE SPORTS AGENCY

KEVIN DOUCETTE
173 Millennium Blvd.
Moncton NB E1E 2G7
506.852.3174
506.852.3185 Fax
dsagency@nbnet.nb.ca



©2014 Rawlings Sporting Goods Company, Inc.
a subsidiary of Jarden Corporation (NYSE: JAH)
1-800-RAWLINGS

